

Businesses can get
a free lift
see below

Bellevillite arrested
for posing as cop
see page 7

BHS indoor track
sets new records
see page 13

Belleville Times

Serving Belleville Since 1909

35¢

82nd Year No.13

An Orechio Publication

Thursday, March 14, 1991



WHEN IRISH EYES ARE SMILING...Irish legs are walking! The Belleville Knights of Columbus prepare to march in the St. Patrick's Day Parade.

Municipal fleet inspected, 'conditions above average'

By Mike Lazorchak

Belleville's 34 vehicle maintenance fleet underwent an extensive inspection by a maintenance consultant to determine its quality and effectiveness in comparison with other municipalities.

The inspection and subsequent report, presented at the council work session March 4, were performed by Dennis Meehan, president of Vehicle Maintenance Consultants Inc. The cost of the inspection was \$3,000.

Meehan brought a wealth of experience with him on his five-day examination of Belleville's facilities.

Four days were used to observe operations, communication and repair records. The final day Meehan and an assistant spent nine and a half hours inspecting the physical condition of the entire fleet.

He spent 20 years with a major truck manufacturer working in all areas related to truck maintenance. Meehan then worked eight years as a supervisor responsible for all aspects of maintenance for a fleet of 3,500 trucks.

In 1987 Meehan started V.M.C. and has worked as a consultant for private industries and approximately 20 municipalities in the last four years.

"I have worked for Fortune 500 companies and companies that have 8 trucks," Meehan said.

While Meehan did find Belleville deficient in some areas, the overall report was encouraging.

"In general, conditions in Belleville are above average in comparison to other municipalities," Meehan said.

"The age of the fleet is, on average, a little newer and there was no evidence of vehicle abuse by drivers and operators."

One of the areas Meehan found lacking was the repair shop. He cited improper use of space, par-

(continued on page 6)

Layoffs eliminate six positions on May 1

By Mike Lazorchak

Six township positions will be eliminated effective May 1 resulting in the layoffs of six municipal employees. The elimination of these positions creates an anticipated savings of \$136,509 for this year's budget.

Town Manager Bertrand Kendall made the announcement of the layoffs during his report to the town at the March 12 council meeting.

The layoffs notices ended two months of speculation after town officials announced in mid-January that a restructuring of the municipal government would result in the probable loss of six to ten positions.

Kendall also announced there would be four title changes in compliance with the new Administrative Code. There are no salary or duty changes expected with the changes in titles.

Three departments, finance, health and human services and planning and development will be affected by the layoffs.

Each department will lose two employees.

According to a notice given to all township employees, the following positions will be eliminated along with their respective departments:

- Supervisor of accounts — Finance
- Superintendent of weights and measures — Finance
- Administrative clerk/registrar

— Health and Human Services.

• Administrative secretary — Health and Human Services.

• Senior clerk — Health and Human Services.

• Field representative housing inspector — Planning and Development.

• Senior clerk (rent leveling) — Planning and Development.

The notice explains the Registrar's office will be reduced from four to two employees and title changes will be made. This accounts for the discrepancy of seven titles being listed but six positions being eliminated.

"This process is an unfortunate fact of life but is certainly not a pleasant one," Kendall said.

According to Kendall all proper procedures of the New Jersey Department of Personnel, civil service, were followed and the BMEA/Local 32 union was informed of the individuals scheduled for layoffs.

The actual savings, at 1990 salary rates, for an entire year would be \$204,763. The figure of \$136,509 is the savings starting May 1.

The May 1 effective date complies with the 45-day notice period required by civil service.

The layoffs notices come in the midst of budget preparation by the Town Council for 1991. The council has met the past two Saturdays for budget sessions.

Police Chief George Lister and Fire Chief Walter Beresford presented their requests to the council during a budget session March 9.

Lister is requesting five new men be added to the force in 1991. The possibility of several retirements of various ranks has forced the chief's hand in making the request.

When asked how he could possibly reduce his budget the chief pointed out 83 percent of the police budget is salaries, something difficult to trim.

The fire department is facing similar problems as a total of seven firefighters retired in the past year. The fire chief explained with the shortage of manpower there are times when engines need to be "deadlined," out of service.

Beresford also requested a new ambulance to continue providing quality emergency services for Belleville. The council requested a break-down of out-of-town runs the fire department emergency units perform and how Belleville can be compensated for performing these services to neighboring towns.

Beresford also believed selling some equipment and consolidating with more technologically advanced equipment could save the town money and provide better fire protection.

Reviving Belleville business

By Mike Lazorchak

The Department of Planning and Development unveiled its plan to restore the luster to Belleville's center district. The comprehensive

project intends to unite Belleville by linking past to present and residents with business.

The first step in the link to residents came with the formation of the Building Development Advisory Council chaired by James Cozzarelli. According to director of planning Robert Ringleheim, the council was formed by the town government to establish a citizen bond.

Ringleheim said the revitalization of Washington Avenue has been his primary focus since coming to Belleville four months ago.

"We are trying to create a partnership between the town, private business, residents, county and state levels of government," Ringleheim said.

The target area for 1991 is between Rutgers Street and William Street on Washington Avenue.

"Once we create a prototype area, the most central area, additional areas will spin-off from there," Ringleheim said.

Economics also determined the

project needed to start in a concentrated area where the results could be visible.

Frank Brooks, a consultant from Bruno Associates, worked with the advisory council on the economic aspects of the project, specifically in acquiring grants.

"I've had \$2 million we could do the entire avenue," Brooks said. "When you have limited resources, you need to maximize the capabilities."

A grant of \$47,343 from the Community Economic Revitalization Program, CERF, will fund the initial phases for the target area. The CERF is a new grant under the Community Development Block Grant program from the county.

Belleville has also established a relationship for assistance on larger projects with the Economic Development Corporation.

Other grants and loans Brooks has applied for include:

- Special Economic Development Areas from the state Department (continued on page 16)

Police help students DARE to say no

By Mike Lazorchak

Sixth grade students at School No. 7 are being dared by Belleville police to say no to drugs. Sgt. Joseph Rotunda of the narcotics squad visits the school every Wednesday to teach Drug Abuse Resistance Education, DARE.

The DARE program began in December after Rotunda attended a two-week course at the Bergen County Police Academy for instruction on how to teach the course.

"This is pilot program right now," Rotunda said, "but the kids have been very receptive so far."

According to the sergeant, the

program was created in 1983 through the combined effort of the Los Angeles Police Department and the Los Angeles School District.

The program was initiated in School No. 7 because the school has four sixth grade classes, more than any other in the district.

Rotunda spends 45 minutes with each class teaching the lesson of the week. Some of the 17 lessons are:

- Drug use and misuse.
- Resistance techniques: Ways to say no.
- Managing stress without taking drugs.
- Decision making and risk taking.

ing.

In addition to the prepared lessons, the students also received DARE workbooks, which were provided by the Belleville Alliance for Substance Education. The books contain quizzes about the effects of drugs, cartoons on how to say no, how to choose a value system and other aids to give students the confidence to be drug free.

"We want to start educating children at this age so that by high school they have the knowledge to say no," Rotunda said.

A DARE question box is also placed in each classroom. If stu-

dents have any questions they do not want to ask in front of the class, they can put them in the box and Rotunda answers them at the beginning of the next class.

He compares educating people about drugs to the anti-smoking campaign that has swept the nation. According to Rotunda, the percentage of Americans who smoke has dropped from 66 percent to 33 percent in the last five years.

Rotunda believes drug education is an equal partner, with law enforcement, in fighting the war on drugs.

"Experts feel law enforcement can't do it alone," the sergeant said. "The answer is the combination of education and enforcement."

The combination appears to be working in Belleville as the number of persons arrested on narcotics charges dropped from 424 in 1989 to 296 in 1990. The number of charges also dropped from 630 to 430 respectively.

"The word on the street is to stay out of Belleville, because you will be arrested," Rotunda said.

Rotunda also attributes the decline in narcotics arrests to new tactics implemented by the narcotics squad.

"We focused more on distribution investigations, going after the dealers, and as a result we made larger seizures than ever last year," Rotunda said.

Rotunda cited three busts as evidence of the success of distribution investigations. Belleville police seized 1,700 cocaine and doridan pills with a street value of \$3,400, three ounces of cocaine valued at \$2,700 and a seven pound seizure of marijuana valued at \$15,000 in 1990.



NO WAY! was the message delivered by, from left, Nicole Casella, Nicole Martin and Deanna Addis during a DARE class activity.

BHS students participate in math competition

By Dena Lacara

On Tuesday, February 26, 58 students participated in the Forty-Second Annual American High School Mathematics Competition at Belleville High School. The ninety-minute competition, sponsored by the Mathematics Association of America and the National Council of Teachers of Mathematics, consists of thirty multiple choice questions which require a high degree of skill in algebra, geometry, trigonometry, and probability. Some students competed just for the experience, while others were eager to test their own mathemat-

ical ability. The first place winner of the competition will receive a pin from the Mathematics Association of America. First, second, and third place winners will receive certificates of achievement. The winners of the competition are: first place Mark Venezuela, grade eleven; second place Jennifer Best, grade twelve; and third place Marvin Valladares, grade ten. The winners will be recognized for their achievement at the annual Raymond O. Smith Scholastic Awards program to be held on May 29 at Belleville High School.

PEP members visit the Middle School

By Allison Zampino

On the afternoon of March 6, the Peen Educating Peers Club traveled to Belleville Middle School to educate the seventh and eighth graders about the AIDS virus.

Before going on the trip, the nine seniors went through two days of Red Cross training. The advisors of the PEP Club are Ms. Meola, BHS Substance Abuse Coordinator; Mr. Esposito, BHS guidance counselor; Mrs. Guardino, BHS school nurse.

to educate other peers about the AIDS virus by telling about the disease itself, its transmission and its prevention.

The nine members split into three separate groups and addressed thirty students each. This trip was the first visitation to a school and the members are looking forward to more trips. The club will also visit the sixth, seventh and perhaps the ninth grades. The PEP Club will soon be addressing parents and other adults from the community.

BHS thanks all who helped

By Dena Lacara

Between September 30, 1990 and February 16, 1991, Belleville High School collected a total of \$293,406 in ShopRite register receipts. This allows the high school to be eligible through the "Apple For Students"

ShopRite program, Apple IIE computer system and additional selected hardware and software.

Mr. Lemongello, math supervisor, and the BHS staff would like to thank the following people and organizations for their cooperation: parents and staff of BHS who contributed, Mrs. O'Connell and the BHS Home and School Association, the three branches of Peoples Bank, First Fidelity Bank, Wallace and Tiernan, Mansel Ceramics, Mrs. Cammarato and the Belleville Music Parents Association, the Tuesday and Friday social clubs of the Belleville Senior Citizen Club Incorporated, Senior Citizens of Belleville Park-Monday Club, K-Mart, and Vito Sylvestri's Meat Market.

Belleville High School News

Regional honors for duo

By Allison Zampino

On February 8 at Morris Hills High School, Belleville High School seniors Steve Malato and Ara Akian performed in an All North Jersey Regio I concert. Malato performed with the choir while Akian performed with an 85 piece orchestra. The concert lasted two hours which was divided between the choir and the orchestra.

Tryouts were held on Jan. 15 at Paramus High School with approximately 500 people trying out for Tenor I and II levels. Malato was one of thirty to place in the Tenor I section while Akian took fourth place out of nine other string basses. In order to try out, they had to be active members of their school choir or orchestra and their teacher had to be affiliated with the New Jersey Regional Choir or Orchestra group. For tryouts, the students who entered the competition were graded on performance of a solo, scales, and sight reading.

For one month before the concert, rehearsals took place at Morristown and Morris Hills High School. There were four rehearsals lasting five hours and two lasting eight hours.

Malato has been singing for fun since he was very young and for approximately the past year he has been taking lessons every other week. He recently sang the national anthem at support rallies for the troops stationed in Saudi Arabia which took place at the Amvets Hall and Belleville High School. Akian has been playing string bass for the past seven years. He started studying the string guitar bass in fifth grade and has also been privately studying piano for the past seven years. In 1987 and 1988, Akian performed in the Junior High School Region I orchestra. Neither plan on following a musical career,



Ara Akian



Steve Malato

but both would like to pursue their musical interests while in college.

Both Malato and Akian said taking part in the concert was a chance to meet a lot of people. As Akian puts it, "It was a musical experience." Malato said, "It was a privilege to be in the choir. Every one was there for one main purpose — to put on the best show possible."

BHS word processors gain inside view

By Kim Dullaghan

On February 28th, Mrs. Montano's second period class went on a trip to State Farm Insurance Company's North Eastern Regional Office in Wayne.

Robert Gagnier, the word processing supervisor, gave the class a tour of the complex. They were first brought to the conference room, where they were served refreshments and briefed about what they were going to see. The students were then brought to the word

processing department and placed with a worker. They were shown how to do the work, and were given the practical experience of doing the job themselves.

Gagnier also gave the students a brief tour of the data processing department and accounting department.

Eleventh grader, Helene Cetralo said, "The nice lady with whom I spoke taught me a lot about word processing that will be helpful in the future."

Key Club is growing

When Melanie Bonacorsa was elected president of Belleville High Schools' Key Club, she vowed that by the time her term as president was complete, the Key Club would be one of the most popular and active clubs in school.

Nearing the end of her second term, Melanie's promise has been realized. Membership in the Key Club has reached new heights, increasing from 52 to over 130 members. What is more, the club's activities have expanded and blossomed during this time. The Friday morning "Bagel Breakfast" tradition, which brings students and faculty together, continues to grow in popularity. As a result, the club has successfully raised over \$2,000 in the past two years which will eventually be donated to charity.

The club has also contributed the time and effort of its members for the benefit of community service, including sponsoring Halloween parties for the youngsters at the Cerebral Palsy Center, visiting patients at local hospitals during holiday time and raising money for the American Heart Association by participating in the annual Walk-A-Thon. Preparations are underway for the first time ever Senior Citizens Hop to be held in the early spring.

The membership increase of the

Key Club has also received recognition outside the school earning the club the Early Bird Dues Award, the GRIP Award, and fourth place in its division. In addition to these achievements, the club ran a candidate for District-wide office, competing with Key Clubs throughout the region. This was the first time that the BHS Key Club was represented in any District elections.

In April, members of the Belleville Key Club will attend the annual District Key Club Convention at the Tannin Resort in the Poconos. This will be the second year that Belleville has been represented.

As the frenzied pace of her senior year begins to slow, Melanie can take stock of her two years as Key Club president. Despite early student apathy, she has enjoyed the challenge of building the club to what it is today.

In the fall of 1990, over 250 students filled into room 114 to sign up for the Key Club. Through all of the chaos and excitement, it was necessary to get everyone's attention and move the meeting to a much larger room. Melanie stated, "At that point, I did not mind the crowds. I smiled at the eager faces and knew that with so many members, I must have done something right."

Clara Maass earns accreditation

Clara Maass Medical Center has been granted renewal of accreditation by the American Association of Blood Banks (AABB), according to Robert S. Curtis, president and CEO of Clara Maass Medical Center.

Accreditation follows an intensive on-site inspection by specially trained representatives of the Association and establishes that the level of medical, technical and administrative performance within the facility meets or exceeds the rigorous standards set by the AABB. By successfully meeting

those requirements, Clara Maass Medical Center can join more than 2,200 similar facilities across the United States and abroad that have earned the accreditation rating and recognition.

Curtis explained: "The AABB's inspection and accreditation procedures are voluntary. It is not legally necessary for a blood bank or transfusion service to be accredited, but for many others, our facility has sought accreditation because it represents a level of professional and medical expertise that meets and exceeds government regulations. The primary goal of the program is to assist facilities like ours to achieve excellence, and thus provide higher quality blood, blood components and other services to patients."

The Only Insurance Agency You'll Ever Need

Auto • Trucks • Motorcycles • Boats • Home • Tenant • Life • Health • Business Policies • Construction Packages

All Forms of Insurance

Free Quotes • No Policy

TROISE INSURANCE AGENCY

112 Washington Avenue, Belleville 759-4100

Mon-Fri: 9AM-5:30PM • Sat: 9AM-12PM

EASTER BUNNY PICTURES MAR. 23

PHOTO QWIK COLOR LAB

361 FRANKLIN AVENUE, BELLEVILLE • 751-3456 (CHANNEL SHOPPING CENTER)

□ PORTRAIT STUDIO
□ I.D. & PASSPORT
□ HOME MOVIES TO VIDEO TAPE



The Belleville High School News is a feature of the Belleville Times. It runs weekly, space allowing.

All stories are written by the students of Mr. Anthony Salese's journalism class. Their work is coordinated by student editor Denise Zecca.

DIAMOND REMOUNTING WHILE YOU WAIT ONE DAY ONLY!

Monday, March 25th — 10 a.m. to 8 p.m.

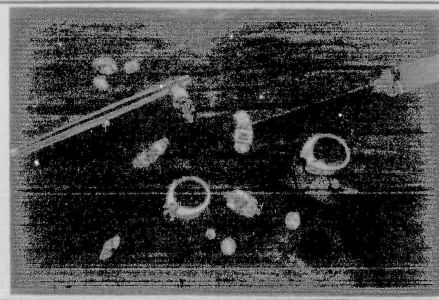

"LET THEM SPARKLE"

w. kodak JEWELERS

"Your Very Special Jeweler"
211 Franklin Avenue
Nutley • 667-4466

Open Mon. & Fri. 9:30 am - 8:30 pm
Tues. - Thurs. & Sat. 9:30 am - 5:30 pm

VISIT OUR OTHER LOCATIONS IN:
Union • Middlesex Mall • Ledgewood Mall
Bayonne • Morris County Mall
World Trade Center, NYC

Major Credit Cards Accepted • Instant Credit Available

Geography bee winner corrected

The winner of the Belleville Middle School geography bee was incorrectly identified in the March 7 Belleville Times, based on information supplied by the school. Seventh grader Gregory Izzzi captured first prize.

Everything for a Colorful Easter

At The **CHOCOLATE FACTORY**

Visit us soon and discover our delectable hand-made delights.

- Homemade Easter Chocolates & Novelties
- Chocolate Covered Strawberries
- All Size Baskets
- Candy Making Supplies

The Chocolate Factory and Sweet Street Ice Cream Parlor

460 Joralemon St., Belleville, NJ 751-2484



Tax Time Shouldn't Be This Taxing

That's why it's our goal to make your life easier by taking all that trouble off your hands!

Paul Goldman, CPA

- Personal Income Taxes
- Self Employed's Welcome
- Tax Planning
- New Businesses
- Corporate Taxes
- Estate Accounting

Take advantage of our experience
Call For Appointment
759-7791

WE BUY OIL CONVERTED TO GAS?

WE SPECIALIZE IN FUEL OIL TANK CLOSURES

647-9297
ANCO TANK & PUMP

Plaza Bootery Quality Shoe & Handbag Repairs

MOST WORK DONE WHILE YOU WAIT
483 Franklin Ave., Nutley 667-8954

SUPER-DOOPER SPECIALS!!!

8'x7' KITCHEN LAYOUT INCLUDES THE FOLLOWING KITCHEN CABINETS:

W30" W20" BLVD30" W30" W1530, B12, SB36, BLB39, B15

In Formica In Oak
\$ 529.00 \$ 729.00

COME SEE US AND SAVE!
VERSA SUPPLY CO. Tel: 589-3355

30 WILSON AVE., NEWARK, NJ
OPEN UNTIL 8 PM TUESDAY AND THURSDAY

LOCATED IN THE OF THE IRONBOUND



GIVING BLOOD... From left, Stan Panek, Pathmark security, Officer Greg MacDonald, Belleville Police Dept., George Lynch, Knights of Columbus and Pete Journey, Belleville Fire Dept. The blood drive sponsored by the PBA, EMBA, Pathmark of Belleville, Firefighters and the Knights of Columbus Council 835 collected 54 pints of blood.

VITO SYLVESTRO'S
* GARDEN *
MEAT MARKET
166 Garden Ave. • Belleville
Free Parking • Food Stamps

PHONE 759-1069
HOME DELIVERY

For St. Patrick's Day
Corned Beef & Cabbage

PLACE YOUR EASTER ORDER TODAY!

Leg of Lambs
Diced and Seasoned or Plain

Smoked Hams
or Boneless Smoked Hams

Roast Beefs

Fresh Hams
Plain or Seasoned

Krakus Hams
3-5 or 7 lb.

Cheese-in-the-Basket

Fresh Mozzarella — Soppressate — Appetizers

Orlando completes training



Raymond Orlando

Airman Raymond T. Orlando has graduated from Air Force basic training at Lackland Air Force Base, Texas.

During the six weeks of training the airman studied Air Force mission, organization and customs and received special training in human relations. In addition, airman who complete basic training earn credits toward an associate degree through the Community College of the Air Force.

He is the son of Raymond A. Orlando of Longwood, Fla., and Barbara Orlando of Belleville.

Tricia Serio on dean's list

Tricia Renee Serio has been named to the dean's list at Lehigh University, Bethlehem, Pa., for the fall semester.

Undergraduates earned a grade

point average of at least 3.5 on a 4.0 scale and carried at least 12 hours of graded courses.

Golden Comments

By Jim Golden

President Bush's fiscal 1992 budget proposes cutting another \$25 billion in Medicare funds while boosting premiums for the higher-income beneficiaries on top of \$43 billion sliced from the program in last year's budget reconciliation act.

While conceding that further reductions were not anticipated when last year's budget agreement was reached, the White House contends that Medicare's growth — up 14 percent to \$107 billion last year — forced a reassessment. However, the administration's fiscal 1992 budget proposes little to control rising health costs which account for most of Medicare's growth.

The single biggest change affecting older Americans would cut \$2.9 billion from Medicare in the next fiscal year, and a total of \$25 billion between the fiscal years 1992 through 1996. Most of the cuts would be in payments to doctors and hospitals — \$2.4 billion of next

year's total for example.

However, the administration also proposed tripling Medicare Part B premiums for beneficiaries with higher incomes. The monthly tab for Part B, which pays doctors' bills, would rise to \$89.70 a month. It's now \$29.90. That's for each.

Would not that amount to \$179.40 a month for a husband and wife with Medicare? And would it not amount to \$215.20 a year? And would it not be tabulated on the Form SSA-1099 — Social Security Benefit Statement under Box 5 Net Benefits for the year which MUST be computed in the Social Security Benefits Worksheet to determine taxable Social Security benefits? Apparently it would.

Would it not eventually, if carried to completion, practically subject most on Social Security to, at least, partial taxation upon their Social Security benefits which President Roosevelt pledged "would never be taxed," but which President Ronald Reagan brought in his "Giants of Industry" who decreed that could be taxed if exceeding certain income levels...all of which with varied changes are bringing most above the poverty level eventually to the point of taxation upon some of their Social Security income.

Concerns are being raised about the future direction of Medicare. The cost increases could backfire by reducing the number of beneficiaries who participate. Some well-off people may question whether it's worth participating. The fact that Plan B is voluntary makes it a problem. They can afford private health insurance coverage which most retired seniors can not.

Studies of how other countries handle and control their health coverage situations should be carefully reviewed with an eye to correcting the spiraling inflationary health care costs in this country.

Efforts, seemingly, in some states, have been invoked to control and equate health care and physi-

cian fees which might be studied and reviewed...there is a greater need for some semblance of uniformity for medical fees for both our hospitals and doctors.

Note the Blue Cross disclosures of 7 top executives being paid more than \$100,000 a year as one of the principal reasons for needless health care high costs for insurance. Put an end to this "grab-bag" benefits to insurance company executives.

It becomes the incumbent responsibility of the Congress to preserve and protect the sanctity and integrity of the Social Security funds to insure that they will be properly managed in a manner that will insure their liquidity and availability for committed disposal at the proper time. It is not within the province of the President to expropriate these monies without the approval and consent of the Congress of the United States.

Sail away to Paradise...
on the
'Travel Time' Boat!
Special "Honeymoon"
Cruise Packages Available
for 1991!

TRAVEL TIME

ESSEX GREEN PLAZA
WEST ORANGE, N.J. 07062

736-5550
1-800-359-4786

A Full Service Travel Agency

THE LEGEND IS COMING TO BELLEVILLE N.J.

OLD FASHIONED GYM

GRAND OPENING PRE-SALE STARTS SAT. MARCH 16, 1991

A SERIOUS CO-ED FITNESS CENTER, EQUIPPED FOR EVERYBODY WHO WANTS RESULTS

We Feature A 25,000 Sq. Ft. State Of The Art Fitness Facility, Consisting Of 3,000 Sq. Ft.

Aerobics Center • Hi-Tech Computerized Cardiovascular Equipment • Cybex Circuits • Child Care Service • One-On-One Personalized Training • Towel Service • Saunas, Tanning And Much, Much More

Come Join Us And Be Part Of The Legend

For Further Information Call
201-751-6999
471 Cortlandt St. • Belleville, NJ • 07109

PRE-SALE HOURS: Mon-Sat 10:00AM-10:00PM • Sun 10:00AM-6:00PM

From Newark: Rt. 21 N. To Exit 6 (Belleville/N. Arlington) Continue Straight Down Main St. Make Left On Little St.

From Parkway: Rt. 31E. To Rt. 21 S. Exit 7 (Main St. - Belleville) Make Right On Main St. Left On Little St.

From Turnpike: Rt. 3 W. To Rt. 21 S. Exit 8 (Main St. - Belleville) Make Right On Main St. Left On Little St.

J & N AMOCO

FOREIGN CAR SPECIALISTS

29 FRANKLIN AVENUE

NUTLEY • 235-9832

Improved
AMOCO **ULTIMATE GASOLINE** **AMOCO**
So Advanced
It's NOW Guaranteed!

GAS-O-RAMA IS BACK!

Every Monday & Tuesday
AMOCO PREMIUM UNLEADED

"America's Choice"

REDUCED 5¢ per Gallon
Cash or Credit Card
Amoco — Visa — Mastercard

- Complete Automotive Repairs Foreign & Domestic
- Air Conditioning Specialists
- Official N.J. Inspection Center
- Snow Plowing

Open Daily 6 a.m. - 10 p.m.

Joseph Maurillo
Nick Maurillo
Proprietors

OUR OPINION

Study your paycheck

Have you studied your payroll check recently? Do you know how much the federal government has had deducted from your earnings for Social Security and Medicare? Or have you noted how much you had paid in 1990 in Social Security? Check it out when you do your income taxes.

According to data of Tax Foundation (nonprofit and nonpartisan), the median income family, consisting of two wage earners and two dependent children, paid out \$6,357 in federal income tax and \$3,934 in Social Security tax. In other words, Social Security taxes have risen to nearly 60 percent of federal income taxes for most middle-class families.

Under current law, employer and employee each pays a 7.65 percent tax on earnings: 6.2 percent for Social Security and 1.45 percent on Medicare. The maximum wages subject to these taxes have risen to \$53,400. Meanwhile, Congress is using tens of billions of surplus Social Security funds to help cover up its annual budget deficit — its spending and spending and spending.

Senators Daniel Moynihan of New York (a Democrat) and Robert Kasten of Wisconsin (a Republican) have introduced legislation to have Social Security tax reduced to 5.2 percent in 1996. We should like to see the tax decreased more rapidly, say to 5 percent by 1993.

Coupled with the decrease in percentage rates to employees and employers, we urge Congress to strengthen the rules by which the Social Security Administration operates. We hear and read too many reports of freeloaders being granted "disability" (usually the back or the brain somehow becomes unable to function, but other organs including the hand-held-out continue unimpaired) to persons who should be out earning their daily bread the old-fashioned way — work.

Finally, Congress should increase the amount of income persons on Social Security may receive before hefty levies are imposed. In this way, the elderly would not be punished through taxation on the money they invested during their younger years. Government should stop stealing from those elderly who have managed to save.

In short, Congress should reform Social Security without threatening those who rightfully earned it!

Investigate the 'Blues'

So now we discover that the Blues (Blue Cross and Blue Shield) apparently operate as had the collapsed savings & loan companies: Pay top executives enormous salaries; give out perks galore, including country club privileges to the bosses; award "bonuses" to the managers; and then cry before the state insurance department that it requires another hefty increase in premiums from its customers. Talk about the Turnpike and Parkway executive giveaways!

The Blues want another premium increase, 47 percent higher affecting more than 500,000 individual customers, including more than 243,000 elderly.

In the private sector, when bosses screw up and go bankrupt, or otherwise cannot operate their businesses productively and profitably, company stockholders usually dump the executives, or another company or group of directors oust the incompetent and, sometimes, corrupt ones. Somehow or another, thrift institutions and insurance companies never fire their failed executives. Or when they are let go, executives never jump from the windows in their lush corner offices; no, they are given golden parachutes and their \$1,500 portraits are affixed to the walls in the inner sanctum boardroom.

One of these days — but do not expect Congress to do so! — a political leader will lead a probe into the mess in thrift institutions. And one of these days we shall be relieved from 47 percent increases from the Blues as well as 70-100 percent increases in tolls from the Turnpike. Who will clean out these nests of bloodsuckers? Speak, who?

Letters Welcome

The Belleville Times welcomes letters, preferably 300 words or less, from readers. To be considered for publication, letters must be typed or legibly handwritten and must include the writer's address and daytime telephone number. Unsigned letters will not be published and names will not be withheld, unless publication would jeopardize the writer's personal or job security. We reserve the right to edit for length or clarity.

YOUR OPINION

Responsive and efficient government?

To the editor:

Candidate Marina Perna pledged to provide an open, responsive, and efficient government. She even stated at Candidate's Night she would set up a special phone number for citizens to contact her.

Mayor Perna broke every one of her campaign promises. Her first act was to provide herself a \$4,000 salary instead of the \$750 campaign pledge. Next, an attempt was made to restrict citizens from speaking at town meetings and threatening to send them to jail. Locking people out of meetings and gag orders on municipal employees continued the deception. Mayor Perna and council then proceeded to hire a town manager with salary and benefits close to \$100,000, an engineer for \$66,000, a planner for \$53,000, and a town attorney with a sweetheart deal like the former board of ed attorney had a few years ago. Not one of these individuals lives in Belleville.

Despite all these high-priced "professionals," despite the \$809,000 that the council increased the budget in August, despite the \$700,000 surplus in the garbage account, the new government now states it is \$750,000 in the hole. Maybe the five councilpersons who accepted the \$1,500 dinner from the new consulting engineer should have had the money donated to the town coffers instead. (Or the engineer could have reduced his fee.)

Mayor Perna has stated the township only had one working truck when she took over and new equipment wasn't purchased in years. This statement is either the result of poor advice from her directors, or is it an out-and-out lie?

In three short years, the board of commissioners purchased many pieces of new equipment including new sweeper, new fire truck, new front end loader and backhoe, new water truck, new leaf sweeper-mulcher, new pick-up trucks, new police

Loyal representation

To the editor:

First I would like to say thank you Lois Servidio for a job well done.

Upon returning from my winter vacation I was saddened to hear that our Past President of the Belleville Democratic Club had planned not to seek re-election as a Democratic County Committee Member. Lois has always dedicated her time for the citizens of the Valley section in Belleville.

Now to answer last week's letter by Republican Chair Yanzutti to the editor of the Belleville Times, that Belleville Democratic Chairman Chester Prosperi will be hard pressed to find someone to replace Lois as a County Committee Member: Under the strong leadership of Chairman Chester Prosperi and Vice Chairwoman Marie Strumolo Burke, a Democratic candidate will be selected that is just as concerned, loyal and dedicated in representing the Valley section of the Township of Belleville.

Joseph L. Alencio
Hon. Vice Chairman
Belleville Democratic County Committee

cars, portable leaf blowers, portable leaf mulcher, glass crusher, new rack body truck (which is presently being used to collect leaves), new senior citizen bus, new mini-van, new paper recycling dumpsters, new tire recycling dumpster, 60 new concrete waste receptacles, new litter pick-up carts, and a list of hand, power and other equipment too long to mention in this letter. Maybe the problem was that the board of commissioners didn't pose for pictures with every piece of equipment, as the new council loves to do.

The debris at the public works yard is another issue of extreme distorted propaganda. The new administration has failed to oversee and enforce the procedures put in place by the board of commissioners. Tires should not be allowed to accumulate because a dumpster was purchased specifically for tires and arrangements to have the garbage contractor haul them to a recycling center is written right into the garbage contract. Appliances were also hauled to a recycling center by Pucillo, as town documents will prove. Leaves were also hauled to a composting facility.

The big question is why was there an accumulation of debris, when there was \$700,000 surplus in the garbage dumping fee account? I suspect the plan was as follows:

Make a public statement there is a severe problem at the public works yard (and blame it on the prior administration)! Next, state the cost of the clean-up will be \$100,000 to \$200,000! Ask the DEP for 150 days to clean up the yard!

Then, simply recycle the tires, appliances, and leaves as per existing procedures. Put up a new fence, as had been planned for and provided for in the budget by the prior administration. Remove the balance of construction debris, which should not have been picked up in the first place. Then, complete the clean-up in less than 60 days, at a cost of less than \$75,000 and do a follow-up press release stating how efficient the new government and town manager are.

Sorry, Mayor Perna and Council, the people of Belleville will not fall for this one. On March 2, 1990, I toured the public works facility with some residents and saw the miraculous clean-up almost completed.

While browsing through old newspapers, I was reminded of Marina Perna's campaign slogan "Let Reason Reign." Webster's dictionary defines "reign" as "to possess or exercise sovereign power or authority; to rule as a king or queen; to hold supreme power." Mayor Perna should wake up and realize that she was only elected a councilperson, not "Queen for a Year."

When my friends and supporters asked who I would support for an at-large candidate, I suggested Miss Perna as a young lady who appeared able to unite Belleville. However, the old cliché is still valid: "You can't judge a book by its cover." If Mayor Perna would abandon her ridiculous limitation on citizens' input, she may discover that sincere, dedicated residents can provide her and the council with information that will benefit her image and the township's welfare.

Vincent J. Frantantoni

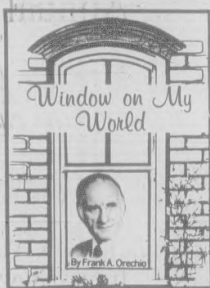

THE PASSAIC VALLEY SEWER COMMISSION has good news for area taxpayers. A "very long, arduous and intense" litigation process was brought to a successful conclusion this week by Passaic Valley Sewerage Commission Council, Jim Piro of Nutley.

The paying public will save \$30 million resulting from favorable terms of a sludge disposal contract.

In the light of bad news from various governmental offices concerning actual or potential tax increases, it is nice to know there is a government bureau that is working at the job of saving taxpayers millions of dollars.

• THE recent passing of Elsie Ciccone brings back more than 55 years of memories. Firstly, Elsie was a gem of a person — and those among us who could call her "friend" are fortunate, indeed. A no-nonsense lady — I first made her acquaintance when Elsie was "Clerk" for the Nutley High School principal who, in the early 1930's, was Dr. Floyd Harshman. But Elsie was more than a clerk. She made Nutley High School students feel that Elsie Ciccone was their best friend, and I was among the lucky ones.

Throughout her employment with the Nutley public school system and continuing after her retirement, Elsie Ciccone participated in every civic event that touched her life. She was a walking encyclopedia of Nutley history. During the years that I went to Nutley High School, Elsie came off as a tough disciplinarian, but those that knew her were aware of her soft heart — for she was very compassionate. During the last couple decades, whenever a civic organization held a meeting to improve the quality of life in Nutley, Elsie Ciccone was sure to be present. Though Elsie

may have passed out of our lives, memories of Elsie as a wholesome, beautiful, caring person live on forever. May her soul rest in peace.

• As this column goes to press, we learned of the death of two individuals I have known during my entire adult life time. Mrs. Anna Rose, of Nutley and Hallandale, Fla., the widow of the late Sal Rose, died Sunday. The Rose family local roots go back to the turn of the century when the family settled on the Nutley side of King Street, just south of St. Mary's Place. I grew up two doors south of the Rose home. Industriously and law-abiding, the Rose family was in the soil contracting business almost from the beginning of the Great Depression in the early 30's. For decades the late Sal Rose enjoyed a warm and close relationship with Hoffmann-La Roche officials; and back then, he probably was the only contractor whose equipment was used and stored on Roche property. Character, trust, integrity, competence were — and are — the qualities that made the Rose name a legend in the contracting business throughout the area.

• CONDOLENCES to the family of the late Frank Scarpelli of Belleville who, during his senior years, was very active with the Belleville and Essex County senior citizen groups.

I also received news that an old and dear friend, former Passaic Mayor Nick Martini, died rather suddenly. I have met many competent attorneys during my lifetime — Nick Martini was among the best. He served a long period as Passaic County Counsel. In 1954, I hired his services in a vote recount which enabled Cliff Case to take the oath of United States Senator. The recount, conducted under the guidance and supervision of Nick Martini, was responsible for Case's ultimate victory. Nick Martini didn't mind traveling from the northernmost part of our state in Sussex County to the southern tip of Cape May County, supervising the counting of paper ballots — all in the name of good government. He received no compensation for his services which extended over an intense six-week period.

• I SEE by the newspapers that my friend, Essex County Executive Tom D'Alessio is having trouble trying to produce a budget without overburdening the troubled taxpayers. If the truth were known, D'Alessio probably would be more content in the job he did so well for a number of years as Essex County Sheriff. But life goes on — the move

ment for proud and ambitious people is upward and onward, and Tom is no exception to the rule. No job — public or private — is neither joyful nor sorrowful — most jobs that I know of have a mixture of both — hopefully, we try to find more joy than sorrow in the job we undertake. Despite its troubles, Tom D'Alessio's smile — thoroughly sincere — remains his trademark. Apparently, nothing gets him down — even budget bad news.

• STATE Police Superintendent Col. Justin Dintino has just completed his first year in office, and the period has been marked with major changes. Dintino defied the primary mission of State Police as that of "crime control and protecting life and property." Among his priority items was ordering troopers to avoid illegal searches and seizures on the highways. He emphasized a need for troopers to give a greater respect for the rights of citizens. He tripled the number of state police instructors in the Drug Abuse Resistance Education program. Major racketeering investigations were undertaken against "previously ignored" organized crime groups. He cut back on administrative positions and reassigned personnel to road service. He eliminated State Police responsibility to serve as casino "bouncers." Dintino reduced the overall trooper strength from 4,544 to 4,022. With one year's service behind him, Dintino has proven to be an excellent choice to succeed the former State Police head, Col. Clinton Pagano, who held the post for 15 years.

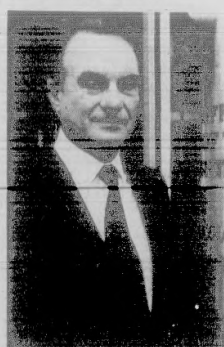

Col. Justin Dintino

Belleville Times

Serving Belleville Since 1909 (1 SP5 049.220)

Publisher: Frank A. Orecchio
Assistant to the Publisher: Annie Ziem
Published Every Thursday
At 155A Washington Ave.
Belleville, N.J. 07109

Second Class Postage Paid
At Newark, N.J.
Postmaster: Send address changes
to: The Belleville Times
155A Washington Ave., Belleville, N.J. 07109

Social Editor: Helen Maguire
Sports Editor: Michael Lambert
Advertising Mgr: Celeste Federico
Art Director: Diane Lombardy

All departments call:

759-3200

Fax: 667-3904

Annual Subscription \$14.00
Senior Citizens \$7.00

Arts exhibition

Currently on exhibit at the Belleville Public Library and Information Center is a Touring Art Exhibit of the New Jersey School of the Arts, 1990-1991. The New Jersey School of the Arts is a state-legislated program, based at the New Jersey State Department of Education, which provides advanced training in the arts for students in grades 9-12. These programs are run in college, school districts, and community centers. This current art exhibit includes work produced in the NJSA summer visual arts programs at Glassboro and Montclair State College. Among the four professional artists that worked with the students at these locations were Dr. Herbert Appelson, Yolanda Burke, William Goricca, and Walter Swales.

Among the students on exhibit are Vickie Beggs, Vineland High School, Karen A. Blake, Kingsway Regional High School, Shawn Breen, Eastern Christian High School, Daniel Chen, Parsippany High School, Paul Del Polito, Belleville High School, Jynell Denby, Vineland High School, Candace DeStefano, Kingsway Regional High School, Kristen Geene, Nutley High School, Brian Gerber, Woodstown High School, Eric Gerdau, Chatham High School, Terrance Harrell, Rosa Parks High School, Tamina King, Irvington High School, Marianne Kolodji, Montville High School, Eric Lunkpist, Glen Rock High School, Renee Miller, Plainfield High School, Darcy Omeus, Irvington High School, Elizabeth Robinson, West Morris Central High School, Nicole Saladino, Cranford High School, Stephanie Siebert, West Orange, High School, Donny Siple, Cedar Grove High School, Erica Streit, Montclair High School, Amanda Taylor, Montclair High School, Victor Tente, Kearny High School, Lori Townsend, Kingsway Regional High School, Gregory Welner, Pasack Hills High School, and Kirsten Yadousa, Sparta High School.

The exhibit thus far has toured Glassboro State College Art Department Gallery, Montclair State College Art Gallery, the Capitol Plaza Building Lobby in Trenton, Academy for the Advancement of Teaching and Management, The Business Center, in Edison, Ocean City Art Center, Automatic Data Processing, and our library. The exhibit will proceed to Camden County Cultural and Heritage Commission, and the Gallery 50 in Bridgeton.

The exhibit can be viewed during regular library hours in the library's Trustees' Room.

Evening Book Discussion

The Evening Book Discussion continues at the Belleville Public Library and Information Center with a discussion of "The Snows of Kilimanjaro" by Ernest Hemingway, on March 25, at 1 p.m. The books will be provided by the library. Please call the library at 450-3434 to register.

Step by Step Cooking

New step by step cooking books added to the collection of the Belleville Public Library and Information Center include "Step By Step Spanish Cooking," "Step By Step French Cooking," and "Step By Step German Cooking." These non-fiction titles are available in the New Books' section under the number 641.594.

BOOKMARKS

By Adrea Cohen

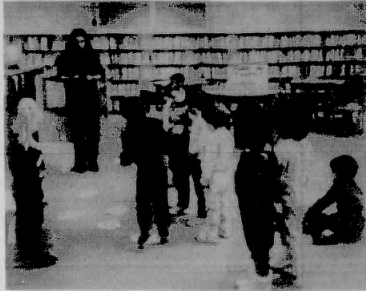

Story Hour has resumed in the James J. Cozzarelli Jr. Children's Room. There will also be a St. Patrick's Day Craft at 2 p.m. March 16, if you wish to attend.

Calendar of Events

March 14 — The Friends of the Library Board will meet at 1 p.m. at the Belleville Public Library and Information Center, 221 Washington Avenue.

A Toddler Story Hour at 9:30 a.m. and a Preschool Story Hour at 10:30 a.m. will take place in the James J. Cozzarelli Jr. Children's Room, Belleville Public Library and Information Center, 221 Washington Avenue.

Rutgers University will provide a free tax service from 6 to 9 p.m. at the Belleville Public Library and Information Center, 221 Washington Avenue. Call the library at 450-3434 to make an appointment.

Episode 6 of the PBS Civil War Series will be shown at 1 p.m. at the Belleville Public Library and Information Center, 221 Washington Avenue.

"Learning Sewing Pattern Techniques," a library information program, will be offered by Lucy Trotta at 10:30 a.m. at the

Belleville Public Library and Information Center. Call the library at 450-3434 to register.

March 16 — A Saint Patrick's Day Craft will take place at 2 p.m. at the Belleville Public Library and Information Center, in the James J. Cozzarelli Jr. Children's Room.

March 18 — A Secret Movie for Adults will take place from 2 to 3 p.m. at the Shafter Branch, Belleville Public Library and Information Center, 30 Magnolia Street.

March 19 — A Crocheting Class for Beginners and Intermediate, taught by Anna Rosa Marz, will take place from 1 to 3 p.m. at the Belleville Public Library and Information Center, 221 Washington Avenue.

A Toddler Story Hour at 9:30 a.m. and a Preschool Story Hour at 10:30 a.m. will take place in the James J. Cozzarelli Jr. Children's Room, Belleville Public Library and Information Center, 221 Washington Avenue.

The AARP will offer a free tax assistance program at the Belleville Public Library and Information Center, 221 Washington Avenue, from 10 a.m. to 3 p.m. Call the library to make an appointment, which is required.

"Hyperactivity and A.D.D. in Children" will be discussed by Dr. Pauline Rush, school psychologist, at 10:30 a.m. at the Belleville Public Library and Information Center.

March 20 — A Toddler Storytime at 9:30 a.m. and a Preschool Storytime at 10:30 a.m. will take place at the Shafter Branch Library, 30 Magnolia Street.

The AARP will offer free tax assistance from 10 a.m. to 3 p.m. at the Belleville Public Library and Information Center. Call the library at 450-3434 to make an appointment.

March 21 — A Recipe Exchange with Lucy Trotta will take place at 10:30 a.m. at the Belleville Public Library and Information Center, 221 Washington Avenue. Call the library at 450-3434 to register.

March 21 — "A Woman's World" will be presented by the Elizabeth Hodes Vocal Theater at 1 p.m. at the Belleville Public Library and Information Center, in honor of National Women's History Month. Call the library at 450-3434 to register for the program.

Episode 7 of the PBS Civil War Series will be presented at 1 p.m. at the Belleville Public Library and Information Center, 221 Washington Avenue.

Rutgers University will provide a free tax service from 6 to 9 p.m. at the Belleville Public Library and Information Center, 221 Washington Avenue. Call the library at 450-3434 to register for an appointment which is required.

March 23 — An Easter, Passover Craft will be given at 2 p.m. in the James J. Cozzarelli Jr. Children's Room, Belleville Public Library and Information Center, 221 Washington Avenue.

LEAPIN' LEPRECHAUNS!!

Friday, March 15th Don't Miss

Ashley's
a sociable gathering place ...

Annual Salute To The Irish

ST. PADDY'S DAY

'Tis An All Day Celebration That Will Have You Doin' A Jig!

ENJOY CONTINUOUS LIVE IRISH ENTERTAINMENT
FROM 11:30 AM 'TIL 9:00 PM

Jon Egan & The Irish Tradewinds Show Band
from County Galway, Ireland

Joey Moran from County Mayo, Ireland

BAG PIPERS

Award Winning Shilling School of Irish Dancers

PLUS! SING-A-LONG...PLUS! CORNED BEEF & CABBAGE...
PLUS! IRISH SODA BREAD...PLUS! IRISH COFFEE...

EVERYONE'S IRISH AT ASHLEY'S MARCH 15TH!

Styertowne Shopping Center

In rear behind Rowe-Manse

1065 BLOOMFIELD AVENUE

CLIFTON, N.J.



Join Cub Scouting



Call 622-2488
9:00AM - 4:30PM
Monday - Friday

NUTLEY FOOT CARE CENTER

Dr. Robert Lardiere

Surgeon - Podiatrist

"Complete Foot Care

For The Entire Family"

230 Centre Street

Nutley

667-5070

Looking For A Good Mechanic?

Guaranteed

Auto Repair On All Work
BRAKE SPECIALIST

OL' BETSY AUTO REPAIR

504 WASHINGTON AVE., BELLEVILLE

All Work Guaranteed 759-5561

OVER 30 YEARS EXPERIENCE

Snow Plowing N.J. Inspection
Just need some advice? Don't know where to turn? Stop in or
call Tedd for some straight talk about your car problem.

MEYERS ST. PATRICK'S DAY SHAMROCK PARTY

SATURDAY • MARCH 16th

6 - 11 PM

at MEYERS
RESTAURANT
IN NUTLEY!

LIVE BAND

BRING YOUR SWEETHEART
—AND YOUR FRIENDS—
IMPORTED BEERS & WINES
HAVE A GREAT TIME!

GREAT FOOD
BUFFET STYLE

ONLY

\$12.50

PER PERSON

We Cordially Invite You to Hold
Your Social or Business Events at Our Restaurant
Meetings - Luncheons - Breakfasts
Dinner - Funerals - Special Occasions
All of the above can be arranged by speaking with Karin or Sabine.
They will customize your party to your needs.

**SUNDAY
BUFFET**

11 AM TO 7 PM
EACH WEEK

\$11.50

PER PERSON

CHILDREN UNDER 10 - \$6.00

FREE

MEYER'S BAKERY/CAFE
RESTAURANT

227 Franklin Avenue, Nutley • 667-8587

BOOKMARKS

By Adrea Cohen

New encyclopedias added

New encyclopedias to the Belleville Public Library and Information Center include "Academic American Encyclopedia," the only complete new general encyclopedia added in more than a decade, with 9 million words, 32,000 entries, and 16,000 illustrations. In addition, "World Book Encyclopedia" has been added in 1991, which is 22 volumes in size, with thousands of pages of revision. Still another reference, the "New Encyclopedia Britannica" has been added, which is the 15th edition, providing the Microfiche of tens of thousands of shorter articles on persons, places, and things, arranged in alphabetical order, and the Macropedia, which provides longer articles. These encyclopedias are available in the Ready Reference Section of the library. They do not circulate, but articles can be xeroxed from the encyclopedias. Remember many articles in the encyclopedias have been prepared by experts in the field. Many articles have been signed by the experts.

Hodes to perform

In honor of National Women's History Month, Elizabeth Hodes, of the Elizabeth Hodes Vocal Theater, will present a special program on March 21, at 1 p.m. at the Belleville Public Library and Information Center, 221 Washington Avenue, entitled "A Woman's World." In the program the singer, actress, and dancer will challenge the myth of the "man's world" in works of composers and writers, both women and men. Hodes is known for her past performances at the library of "La Musique de Piaf" and "An Evening With Fred Astaire."

Funding has been made possible, in part, by the New Jersey State Council on the Arts through grant funds administered by the Essex County Division of Cultural and Historic Affairs. Call the library at 450-3434 to register for the program, which is also co-sponsored by the Friends of the Belleville Public Library.



Anna Rosa Mazur recently addressed the library on the art of crocheting. She also conducts an active crocheting class on Tuesdays from 1 to 3 p.m. If you wish to register as a beginner or intermediate. She has been conducting classes at the library since 1974.

Book discussion series

Registration is being taken for the New Jersey Committee for the Humanities' and the library's book discussion on *Lust for Life*, which will run from April 3 to November 20, on Wednesdays at 1 p.m. Among the books in the series are "Lust for Life," "The Odyssey," "Don Quixote," "Twelfth Night," "Taming of the Shrew," "Anna Karenina," "Great Expectations," "The Old Man and the Sea," "Sophie's Choice," and "Christopher Columbus." Call the library's Circulation Desk at 450-3434 and register with Carrie Stahl and Barbara Dombrowski.

National Women's History Month

In honor of National Women's History Month, the Belleville Public Library and Information Center will be offering a program entitled "A Woman's World," by the Elizabeth Hodes Theater. Funding for this program has been made possible in part by a grant from the New Jersey State Council on the Arts, through grant funds administered by the Essex County Division of Cultural and Historic Affairs. Call the library to register for the program on Thursday, March 21, at 1 p.m., at 450-3434.

Town truck fleet inspected

(Continued from page 1)

ticularly storage area for parts and tools, as the primary problem.

However, the consultant also believes inexpensive modifications and a gradual program of upgrading could transform the repair shop to more efficiently meet Belleville's needs.

An example is the lack of proper files recording repair work. This is something that could be implemented at very little cost and save money by avoiding unnecessary repair work.

The consolidation of the William Street facility into the Cortland Street facility would also save on time and storage and better suit Belleville's needs.

Meehan thought the mechanics were knowledgeable and doing a "good job under existing conditions," and could be trained to run an efficient shop.

He suggested three main areas of training for the mechanics to receive:

- Preventative maintenance training.
- Repair shop paper work training.
- On-going training on all equipment done free by manufacturers.

The age of the fire engine fleet also concerned Meehan. Three engines are 26-years-old and one engine is 21-years-old. The life expectancy of most fire apparatus is

twenty years, Meehan said.

In his report, Meehan recommended a replacement program for these vehicles be put into effect and no major refurbishment of the units. Reducing vehicle repair through preventative maintenance, optimum fleet use and proper replacement schedules are the goals Meehan tries to achieve with all of his clients. He would like to see that done in Belleville by having department heads review the services the fleet must provide.

"The department heads need to justify the right truck for the right job in order to make proper use of your fleet," Meehan said.

Meehan is also a firm believer in assigning responsibility. Department heads should be responsible for inspecting their fleet and drivers should be responsible for their vehicle.

Meehan concluded his report by outlining 17 recommendations he thought would benefit the Belleville fleet.

If the town retains his consulting services for the year, an approximate cost of \$5,000, Meehan would take responsibility for putting his suggested programs into practice.

He would be in Belleville one day for three months and then one day a month for the rest of year. He would also maintain an open line of telephone communication to answer any questions.

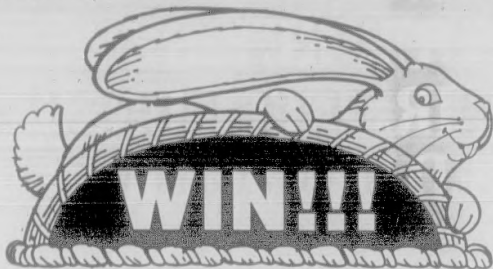

your FREE EASTER ham or turkey

ENTER AT ALL THESE PARTICIPATING STORES.

Enter each week ... winners will be drawn March 18th, 1991 and announced in this paper on March 21st, 1991. Good Luck!

Chocolate Factory

460 Joralemon St.
Belleville
751-2484

Rossmore Pharmacy

338 Washington Ave.
Belleville
759-1956

Arena's Hair Salon

99 Franklin St.
Belleville
759-9794

Frades

Deli & Meat Market
311-313 Union Ave.
Belleville
759-3509

Bullet Hole

338 Washington Ave.
Belleville
759-3968

NOT JUST NAILS

316 Greylock Pkwy.
BELLEVILLE
751-6887
NOT JUST NAILS II
563 Washington Ave.
BELLEVILLE
759-6885

Video Dynasty

388 Main Street
Belleville
759-5350

Centanni Italian-American Deli

82 Overlook Ave.
Belleville
751-3910

Belleville Pub

140 Washington Ave.
Belleville
751-9545

Nutley Pet Center

406 Main St.
Belleville
751-1221

RULES: The merchants listed on this page make winning your ham or turkey as easy as filling out a coupon. You may be a lucky winner of either a delicious canned ham or 12-14 lb. turkey. Winners will be drawn March 18, 1991 and announced in this paper on March 21, 1991. Simply clip out and fill in the coupon at right or pick-up a coupon at any or all of these participating merchants and drop in the red & white box displayed. It's that simple. No purchase necessary to win.

— CLIP OUT —

Name _____

Address _____

Phone _____

No Purchase Necessary.
Contest Ends March 18, 1991

AS ADVERTISED IN

The Nutley Sun • Belleville Times • Bloomfield Life
Orechio Publications, 809 Bloomfield Ave., Nutley, N.J. 07110

Belleville man arrested impersonating officer

A Belleville man has been accused of stealing \$1,000 from a Bloomfield resident after the suspect fraudulently represented himself as a police officer, detectives said.

Bloomfield Police Chief John McNiff said the suspect, identified as 29-year-old Anthony Cagnina Jr., was arrested Thursday. He was charged with impersonating a public official and theft of moveable property, McNiff said.

Cagnina faces similar charges in Newark and East Orange, the chief noted, adding the case will be referred to an Essex County grand jury.

He said the victim left his North 17th Street home 1:25 a.m. Jan. 22 and was about to get into his car when the suspect approached.

Cagnina showed the victim a badge, identified himself as a police officer, and asked the victim for proof of vehicle ownership, McNiff said.

At Cagnina's direction, the victim emptied his pockets — including \$1,000 cash — onto the hood of the car.

He then was told to get the requested information from the glove compartment, and as he did so, Cagnina fled with the money, the chief said.

He said the suspect was arrested as a result of a cooperative investigation by the Newark, East Orange and Bloomfield detective bureaus.

A complaint was signed in Bloomfield by Det. Sgt. Thomas Bianco.

Tax-free income for senior citizens. Are tax rates lower for seniors?

No income is tax-free solely because you reach age 65, says Bert Tobia, District Manager of H & R Block. Whether or not income is taxable depends on the source of that income, and sometimes on how much other income you have. Social Security benefits, for example, are non-taxable for many retirees. For others, up to 50 percent of these benefits are taxable, depending on the amount of other income reported on their income tax return, says Tobia.

Tax rates are the same for everyone. Taxpayers age 65 or older do get an extra standard deduction, \$800 or \$650 if married or a qualified widow(er). Also, if you or your spouse is age 65 or older, the Credit for the Elderly may save you as much as \$4,125, depending on your circumstances.

According to Tobia, sources of tax-free income include most municipal bond interest, the portion of your retirement income that represents a recovery of your contributions to a retirement plan, and gifts and inheritances you receive.

Whenever you have questions, call your local H & R Block office or call Tobia at 365-0999.

GOING OUT OF BUSINESS COLOSSEUM JEWELERS

OVER \$1,000,000 EVERYTHING MUST GO!

50% - 60% OFF Everything in the Store!!!

NO REASONABLE OFFER REFUSED

<p>14 KT. YELLOW GOLD CHAIN & BRACELETS</p> <p>SAVE 50%</p> <p>IMPORTANT</p> <p>14 KT. YELLOW GOLD LADIES FLEXIBLE BRACELETS</p> <p>ALL 1/2 PRICE</p> <p>14 KT. HANDMADE LADIES RING</p> <p>WEAVE TEMPLATE DESIGN CUT IN 14 CT. TW. DIAMONDS TW. 54 CT. REG. \$14,300.00</p> <p>EXTRA SPECIAL</p> <p>NOW ONLY \$5720.00</p> <p>MUST SEE THIS</p> <p>14K Yellow Gold Roundcut Solitaire Diamond Ring 7 Round Diamond TW 1.40 Cts. Reg. \$18,000.00</p> <p>Must Sell - Now Only \$6200</p> <p>GENTS 1980 STYLE 14KT. CONCORD BRACELET WATCH</p> <p>RETAL. \$6900.00</p> <p>SAVE 50%</p> <p>LADIES 1980 STYLE 14KT. CONCORD WATCHES</p> <p>RETAL. \$6900.00</p> <p>SAVE 50%</p>	<p>CLOSING SOON!</p> <p>SPECIAL LADIES RING</p> <p>ROUND CUT 1.50 CTS. TW. 14 CT. FIVE DIAMONDS REG. \$14,000.00</p> <p>NOW \$4000.00</p> <p>CLOSE OUT ITEMS</p> <p>\$1.00 to \$10.00</p> <p>Hurry, while quantities last.</p> <p>DIAMOND STUD EARRINGS</p> <p>DIAMOND SOLITAIRE RINGS</p> <p>ALL PRICES AND CARAT SIZES MUST SELL</p> <p>ALL 50% OFF</p> <p>Extra Fine Quality Designer Jewelry Rings, Earrings, Bracelets, Pendants, etc.</p> <p>All 18 Kt. Yellow Gold Set With Fine Quality Diamonds</p> <p>Must Sell 60% Off</p> <p>GENTS 1990 STYLES CONCORD MARRIERS WATCHES</p> <p>1 STAINLESS GOLD REG. \$1250.00</p> <p>1 STAINLESS GOLD REG. \$1400.00</p> <p>1 STAINLESS & 14 KT. GOLD REG. \$2990.00</p> <p>SAVE 50%</p> <p>LADIES 1990 STYLE 18 KT. CONCORD WATCHES</p> <p>RETAL. \$6900.00</p> <p>SAVE 50%</p> <p>LADIES 1990 STYLE 18 KT. CONCORD WATCH WITH DIAMONDS</p> <p>RETAL. \$10,500.00</p> <p>SAVE 50%</p>	<p>FOR SALE SHOWCASES FURNITURE FIXTURES</p> <p>18 KT. YELLOW GOLD RUMINATE 5 CTS. TW. BRACELET & GENUINE CABACHON RUBIES 15.45 CTS. REG. \$9200.00</p> <p>NOW \$4600.00</p> <p>LARGE SELECTION BLACK HILLS GOLD JEWELRY</p> <p>RINGS-EARRINGS-PENDANTS</p> <p>MUST SELL NOW!! ALL 50% OFF</p> <p>Extra Fine Quality Designer Jewelry Rings, Earrings, Bracelets, Pendants, etc.</p> <p>All 18 Kt. Yellow Gold Set With Fine Quality Diamonds</p> <p>Must Sell 60% Off</p> <p>VERY FINE QUALITY 14 KT. GEOMETRIC PAVE DIAMOND LADIES RING TW. 2.55 CTS. REG. \$11,200.00</p> <p>NOW ONLY \$4480.00</p> <p>QUALITY OPAL 80% OFF HANDMADE 18KT. LADIES RING SURROUNDED BY GEM QUALITY DIAMONDS TW. 1.36 CTS. REG. \$18,000.00</p> <p>MUST SELL \$6400.00</p> <p>DIAMOND TENNIS BRACELETS</p> <p>SAVE 50%</p> <p>DIAMOND STUDS</p> <p>MUST SELL NOW!!</p> <p>Gold Concord 1990 Ladies ONLY 2 LEFT</p> <p>1 Retail \$890</p> <p>1 Retail \$250</p> <p>SAVE 50%</p>	<p>SPECIAL DIAMOND EARRINGS</p> <p>REG. 39.95</p> <p>NOW ONLY \$9.95</p> <p>MUST SEE THIS ONE OF A KIND</p> <p>14 KT. DIAMOND BLACK OPAL & 1.55 CT. NECKLACE</p> <p>80% OFF REG. \$26,400</p> <p>NOW \$10,560</p>
---	--	---	---

HOURS: Mon.-Sat. 10-6 Fri. 10-8 Sun. 12-4

COLOSSEUM JEWELERS GOING OUT OF BUSINESS 110 MARKET STREET CLIFTON, N.J. (201) 473-2686



WE HAVE A WINNER...Jose and Betty Arroyo of Belleville receive congratulations from Lottery Hostess Hela Young after winning sixth prize, \$20,000, in the New Jersey Lottery Pick-6 Lotto Bonus Million Grand Prize Drawing held Feb. 20 in Atlantic City.

CCB essay contest open

The Concerned Citizens of Belleville will be sponsoring an essay contest open to all Belleville residents who are high school seniors at any school.

The title of the essay is "What I Would Do To Better My Community." All essays must be 300 words, typed, double spaced, and submit-

ted by April 17. The winner will receive a \$100 cash prize, an award plaque, and 3 tickets to the annual scholarship fund raising dinner dance.

Send all entries to: Concerned Citizens of Belleville Inc., P.O. Box 353, Belleville, N.J. 07109.

Orechio bill passes Senate, moves on to Assembly

The Senate has approved a bill sponsored by Senator Carmen A. Orechio (D-Essex) that would "improve" the state's Right to Know Advisory Council by adding a member of the Fire Safety Commission, according to a press statement.

The bill, S-1939, would increase the council's membership to 12 by the addition of a fire safety commissioner.

"It's only logical to have a member of the Fire Safety Commission serving on a council that advises state departments and agencies on issues concerning hazardous substances in the workplace," said Senator Orechio, an advocate of fire safety issues and chairman of the Fire Safety Commission.

The commission has issued comprehensive recommendations that have augmented the state's Uniform Construction Code in fire safety.

The group has pushed for instal-



Sen. Carmen Orechio

lation of smoke detectors in all residential dwellings and the banishment of unsafe space heaters. The commissioner would serve for three years. The bill passed 35-0 and now goes to the Assembly.

COME AND GET THE HIGHEST RATE!

DON'T GAMBLE WITH YOUR RETIREMENT. OUR IRA ACCOUNTS ARE F.D.I.C. INSURED!

12-30 MONTHS

7.00
6.77

% Effective Annual Yield

% Annual Rate

36-60 MONTHS

7.25
7.00

% Effective Annual Yield

% Annual Rate

All certificates are compounded continuously. Rates and yields quoted as of publication date. There may be substantial penalties for early withdrawals. Minimum deposit \$500.

All stocks and bonds — including Ginnie Maes and mutual funds — go up and down. If your equity value is down when you need cash, **YOU LOSE MONEY.**

With an F.D.I.C. Insured IRA account at The Trust Company of New Jersey, **YOU CANNOT LOSE, EVER.** You choose the rate and the term of your investment — then sit back, relax and watch your investment grow. **NO FEES OF ANY KIND!**

START TODAY. The sooner you invest, the more you earn at The Trust Company because interest is compounded continuously. Plus, you save money on your taxes — your IRA contribution may reduce your taxable income by up to \$4,000 yearly.

PLUS...FREE

We will automatically transfer your existing IRA funds from your stockbroker or bank **FREE!** No charge of any kind.

Please open a _____ month IRA		SOCIAL SECURITY NUMBER _____ BIRTHDATE _____	
Enclosed is my check for \$ _____		DAY PHONE _____ HOME PHONE _____	
<input type="checkbox"/> 1990 <input type="checkbox"/> 1991 contribution			
NAME _____		I certify that the taxpayer identification number provided is true, correct, complete and I am not subject to back-up withholding under the IRS code.	
ADDRESS _____		Signature _____	
CITY _____ STATE _____ ZIP _____		Mail to: The Trust Company 28 Journal Square Jersey City, NJ 07306 Attn: IRA Dept.	
DRIVERS LIC. NO. & STATE _____			

CALL TOLL FREE 1-800-IRA-PROS
THE TRUST COMPANY
OF NEW JERSEY

"The healthiest billion dollar bank is The Trust Company of New Jersey"

— Business Journal of New Jersey

58 Branches in Bergen, Essex, Hudson, Middlesex, Monmouth, Morris and Passaic Counties
Executive Office Journal Square, Jersey City, NJ • Assets \$2 Billion

The Bank With Heart Since 1896

Member F.D.I.C.

Anthony Colaiocco, 78

Anthony Colaiocco, 78, of Belleville died March 8 in the Clara Maass Medical Center, Belleville.

A Mass was offered March 11 in the Immaculate Conception Church, Newark, after the funeral from the Megaro Memorial Home, Belleville.

Mr. Colaiocco had been a presser for many years with various clothing firms in Newark before retiring 11 years ago.

Born in Pennsylvania, he lived in Newark and moved to Belleville 16 years ago.

Surviving are his wife, Catherine; five daughters, Mrs. Grace Occhiner, Mrs. Lourette Pretto, Mrs. Ann Vitagliano and Mrs. Louise Zarra and Mrs. Georgette Gincalone; a brother, Albert; nine grandchildren and four great-grandchildren.

Frank Scarpelli, 84

Frank Scarpelli, 84, of Belleville died March 9 in West Hudson Hospital, Kearny.

A Mass was offered March 11 in Holy Family Church, Nutley, after the funeral from the S.W. Brown & Son Funeral Home, Nutley.

Mr. Scarpelli worked for the Walter Kidde Co. in Bloomfield for 20 years retiring 22 years ago. He was a member of the Belleville

Senior Citizens and the Essex County Senior Citizens.

Surviving are two daughters, Mrs. Angela Yannuzzi and Mrs. Shirley Zicaro; a son, Ralph; three sisters, Mrs. Mae Serratelli, Mrs. Rose Valinotti and Mrs. Anna Naturale; two brothers, Peter and James; seven grandchildren and eight great-grandchildren.

Rose Conley, 85

Mrs. Rose Conley, 85, formerly of Belleville, died March 9 in the home of her daughter, Mrs. Ann Conley-Bardall, in Fair Haven.

A Mass was offered March 12 in St. Mary's Church, Nutley, after the funeral from the Harrison-Pucci Funeral Home, Nutley.

Mrs. Conley was a member of

the Rosary Society of St. Mary's Church.

Born in New York City, she lived in Belleville before moving to Fair Haven six years ago.

Also surviving are a stepdaughter, Mrs. Rosemary Sullivan; a stepson, Vincent; 12 grandchildren and seven great-grandchildren.

OBITUARIES

Gertrude Gilchrist, 90

Gertrude F. Gilchrist of Spring Lake, formerly of Belleville, died March 4 at Good Samaritan Hospital in West Palm Beach, Fla. while on vacation. She was 90 years old.

She was the wife of the late Fire Chief William J. Gilchrist, who expired in 1955 while fighting a lumber yard blaze on Belleville

Avenue.

She is survived by her daughter, Rita Jones; a sister, Ruth O'Day; three grandchildren and three great-grandchildren.

Graveside services were held at Holy Cross Cemetery, North Arlington. A Memorial Mass will be offered later.

Jean Martinis, 81

A Mass for Mrs. Jean Martinis, 81, a lifelong resident of Belleville, was offered March 11 in St. Peter's Church, Belleville, following the funeral from the Klerman Funeral Home, Belleville.

Mrs. Martinis died March 7 in the St. Barnabas Medical Center,

Livingston.

She had been secretary for the Dupont Chemical Co. in Clifton for 33 years, retiring 16 years ago.

Surviving are a brother, Louis Boccia, and a foster sister, Ann Buckworth.

Angelo Kessissoglou

Funeral services will be held 9:30 this morning for Angelo Kessissoglou of Belleville who died March 12 at Columbus Hospital, Newark. He was 88.

Born in Trieste, Italy, he moved to Belleville 40 years ago from Newark. He retired 25 years ago as a messenger for Western Union, Newark, where he was employed for over 20 years. He was also a violinist with Local 16, American

Federation of Musicians, East Orange.

Husband of the late Yolanda Benedetti, he is survived by a daughter, Vivienne Bono; two grandchildren and three great grandchildren.

S.W. Brown & Son Funeral Home, Nutley, is handling arrangements. Entombment will follow in Glendale Cemetery Mausoleum, Bloomfield.

Frankie Pacheco, 21

A.D.A.N. Frankie Pacheco, United States Navy, of Belleville died March 5 at Naval Air Station, Lemoore, Calif. He was 21.

A Mass was offered March 13 at St. Peter's Church following the funeral from the Megaro Memorial Home, Belleville. Interment followed in Glendale Cemetery.

A graduate of Montville High School, A.D.A.N. Pacheco also attended Belleville High School where he participated in football, wrestling and crew. He joined the navy in 1989 and completed training as a jet mechanic.

He is survived by his parents, Efraim and Louisa Pacheco; a sister, Sylvia; maternal grandparents Pablo and Nilda Torres and paternal grandparents Efraim and Catalina Pacheco.



A.D.A.N. Frankie Pacheco

Vito Pomaco, 80

Vito Pomaco of Belleville died March 12 at Clara Maass Medical Center, Belleville. He was 80.

Born in North Caldwell, he lived in Belleville for over 70 years. He was the owner of Vic's Dairy of Belleville for 36 years, leaving the business 25 years ago. He then worked for Capallo's Fruit Baskets of Nutley for several years, retiring 10 years ago.

An Army veteran of World War II, he is survived by his wife, Catherine; a son, Frank; three daughters,

Angela DeSimone, Joan Sanfilippo and Kathleen Helleigel; three sisters, Sarah Gentile, Mary Valvano and Carmela Spano and six grandchildren.

The funeral will be 8:30 a.m. Friday from the S.W. Brown & Son Funeral Home, Nutley. A Mass will follow at 9:30 a.m. at Holy Family Church, Nutley. Interment will be in Holy Cross Cemetery, North Arlington. Visiting hours 2 to 4 p.m. and 7 to 9 p.m. today.

Professional Service Directory



THE NUTLEY SUN, BELLEVILLE TIMES, BLOOMFIELD LIFE

Podiatrists

Dr. Marykate Noonan Doyle

Surgeon Podiatrist
Foot and Ankle Specialist
272 Holmes Street
BELLEVILLE
Call for Appt.
(201) 450-4070
Medicare and NJBS Participating Physicians

Dr. Nicholas Pellicoro

Surgeon Podiatrist
FOOT SPECIALIST
526 Franklin Avenue
Nutley
667-1066
Medicare Participating Physician

Chiropractors

Dr. Robert J. LaBruzza CHIROPRACTOR

- Auto Related Injuries
- Work Related Injuries
- Occupational Stress
- Back, Neck, Arm and Leg Pain
- Sports Related Injuries
- Permanent Impairment and Disability Evaluations

3 Edgewood Road
Bloomfield 429-2225
(Ten blocks behind Bloomfield High School)

DR. RALPH J. DI MAIO CHIROPRACTOR

Serving your community
for over 11 years

Most insurances provide coverage.

751-8805
625 Jorammon St., Belleville

Dentists

Dial "NO PAINO"

(667-2466)

Smile Today

J.D. Muglia D.D.S., P.A., F.A.C.D.

10 Franklin Ave.
Nutley, NJ

Cosmetic & Restorative Dentistry



24 Hr. Emergency Service

Dentists

Vincent J. Lipoma D.M.D.

General Dentistry
30 HUCK ROAD
BLOOMFIELD, N.J.
338-1120
Evening and Saturday Hours Available

Attorneys

Deborah C. Peck

ATTORNEY AT LAW
General Practice:
• Matrimonial • Bankruptcy
• Wills • Accidents
FREE CONSULTATION
CLIFTON EXECUTIVE PLAZA
1200 ROUTE 46 WEST
CLIFTON, N.J. 471-1184

Welcome To Our New Office

Fred Appelbaum, D.D.S.

Pediatric Dentistry For
Infants, Children and Adolescents

Saturday Hours Available

502 Franklin Ave., Nutley 667-5507

Pain Specialist

PAIN CLINIC

Specialist in Pain Management
Treating Pain Conditions
with New Method

Headache
Neck Pain
Back Pain
Arthritis
Shoulder
Leg & Arm Pain

Shan Nagendra, MD
(Dr. Franklin Doto's office)
460 Franklin Ave., Nutley
For Appointment Call
667-8940

This Space
Is Available
For Your
Professional
Advertising

ADVERTISE!

Obstetrics / Gynecology

NUTLEY - KEARNY
OBSTETRICS - GYNECOLOGY
HOWARD GRODER, M.D.
JEFFREY ROSEN, M.D.
HIGH RISK PREGNANCY
INFERTILITY

Nutley Medical Plaza
181 Franklin Avenue
Nutley, N.J. 07110
667-2212

Arlington Medical Building
837 Kearny Avenue
Kearny, N.J. 07032
991-1519

"Serving The Community For 40 Years"

Pharmacy Footnotes



SOMEONE TO WATCH OVER YOU

Pharmacists from a New York hospital recently derived great benefit from a computerized check of doctors' prescriptions and the computerized medical histories of the hospital's patients. The cross-check revealed that three prescriptions out of every 1,000 had been entered without the doctors realizing the potential for a problem. Either the possibility existed that the drugs would be taken in dangerous combinations with others, or the patients were allergic to the drugs prescribed. This chance for error points out the value of a neighborhood pharmacist who supervises the prescription activity of his or her customers. With or without a computer, your pharmacist can keep track of all your family's prescriptions. As long as all prescriptions are filled at a single pharmacy, patients can expect neighborly care and concern.

We hope you'll make us your family prescription center. All your needs are handled quickly and efficiently at ROSS-MORE PHARMACY, 338 Washington Ave., 759-1968, 759-1956. Wheel chairs, walkers, crutches, canes and other convalescent aids are rented or sold. Stop by for your Easter needs. Greeting cards, Russell Stover candies, cosmetics, toiletries and Timex watches are stocked. Opens: 9am - 10pm daily, 9am - 9pm Sundays.

HINT: The pharmacist can also help patients by anticipating their need for a prescription refill.

Women's clubs welcome members

Take advantage of opportunity when it comes your way...the opportunity for self growth, making new friends and especially for giving service to your community.

The members of the General Federation of Women's Clubs and members of the New Jersey State Federation comprise the largest service organization of female volunteers in the world, with a membership of over 10,000,000.

If you have some free time and would like to meet other women with similar interests to your own, the Belleville Women's Club is meeting 7:30 p.m. Feb. 18 at 51 Rossmore Place.

Irving Cozzarelli Memorial Home

IN YOUR TIME OF NEED

"A Family Name You Can Trust"



VINCENT COZZARELLI, JR.

276 Washington Avenue
BELLEVILLE
759-1114

For more information call 667-2100

'Vietnam syndrome' alive

To the editor:

First let me state for the record that I did in fact support President Bush, the U.S. and all the armed forces during the Gulf War. I believe it was the right thing to do. What does bother me, however, is that in a recent press statement, President Bush said, "because of all the support and patriotism shown by the American people, we have finally kicked the 'Vietnam Syndrome' once and for all." It may be more wishful thinking than a true fact. I am a Vietnam veteran. I served with the 1st Inf. Div. in 1969. I can say for myself, and probably many others will agree, that 6 weeks of war with Iraq will not silence 12 years of war in Vietnam. If the President does believe what he says, he is sadly mistaken. Nothing will ever erase the horrors, mistakes and the insanity of Vietnam, or the 56,000 American dead, and 2,400 still missing or listed as P.O.W.'s. We did not come home hailed as the "conquering heroes," to parades, and celebrations. We came home to be spat upon, and to be called criminals and baby killers. We learned to keep quiet, walk softly, and carry a big hurt inside. One vet said it perfect, whether you're for a war, or against a war, you must at least be for the warior.

To the Vietnam vet the war will never be over. We will always be looked upon as the war America lost. Well, we did not lose the Vietnam war, we were never allowed to win, thanks to the lack of leadership and incompetence in Washington.

As for the "Vietnam Syndrome" being kicked by the victory in Iraq... not hardly Mr. President... not even close!

Nicholas Cerreto

Letters to the Editor**Remembering Dwyer's**

To the editor:

Year after year, the arrival of Saint Patrick's Day never fails to evoke warm, pleasant memories of the once highly popular, no longer existing, Newark Bistro "Dwyer's Elbow Room." The celebration of Saint Patrick's Day at Dwyer's Broad Street restaurant was, indeed, an unforgettable experience.

Dwyer's Elbow Room had it all on Saint Patrick's Day. Leprechauns, a Blarney Stone, bag-pipers, authentic Irish singers and dancers, and clover galore. You name it, if it is Irish, Dwyer's had it. And believe me, the corned-beef and cabbage, the Irish stew, and Irish coffee, were all out-of-this-world treats. Truly, dinner at Dwyer's on Saint Patrick's Day was four-star dining at its best.

Upon leaving a Dwyer Saint Patty's Day party, the late restaurateur Ed Dwyer, would send you on your way with his favorite farewell "Go with God, He's Irish!" This may not be so, but one thing was for sure: All non-Irish attending a Dwyer Saint Patrick's Day celebration definitely became Irish for the day. Yes, even God.

I'll wager, like many a Dwyer patron, 'ol Saint Pat himself, shed a tear or two, on that sad day Dwyer's Elbow Room closed its doors — forevermore.

Chet Dobkowski

'Drop this charade'

To the editor:

Open letter to Dan Ippolito — You made it very plain that you do not believe in originality! Dan, don't you have ideas of your own?

Why did you have to "carbon copy" my sayings in your letter and use my quips? I strive for individualism!

But I noticed your letter of rebuttal to me was entirely a different style of writing than the rebuttal to Gabe.

Did you have assistance of drawing up the draft for it? One can hardly believe it was your sole essay.

Your reference to Vincent Frantantoni in your letter had me bewildered — as I did not refer anything to Frantantoni in my letter. Though he wasn't elected to any office in the past election, in my opinion he still takes a sincere interest in the civic affairs of Belleville. I also give credit where credit is due.

So, let's just drop this charade — and all become united in harmony for the good of Belleville — without differences towards each other.

To be understanding means never having to say you're sorry — but I accept your apologies.

I hint upon closing — in the train of thoughts — be an engine and do your own "shik." Never a "caboose" to follow or copy another person's ideas.

I bid you peace.

Anna Rosa Mazur

Come over to Kearny for a Springfest of Values



PK

SINCE 1928
PARSONS OF KEARNYAPPLIANCES • FLOORING
• CUSTOM KITCHENS •**SPRING
FLOOR COVERING
SALE**Up to **40% OFF**

201-991-5687

850 KEARNY AVENUE, KEARNY, NJ 07032



PREPARED FOOD STORE

- The Caterer for Every Occasion
- Weddings
- Business Functions and Picnics
- Simple or Elegant
- Cocktail Hours, Dinners or Buffets

"THE FINEST FOODS AT MODERATE PRICES"
Complete Service and Arrangements
Also Available

866 Kearny Ave., Kearny 955-2220

**IRISH QUALITY SHOP**

IRISH IMPORTS

437 KEARNY AVENUE KEARNY, N.J.

201-997-3250

ST. PATRICK'S DAY GIFTS

- T-Shirts
- Sweat Shirts/Pants
- Sweater Sets for Children
- Caps & Hats
- Irish Jewelry
- Claddagh Rings
- Shamrock Earrings
- Pendants
- County Ties
- Blackthorn Walking Sticks
- Table Decorations
- Grow Your Own Imported Irish Shamrock
- Traditional Irish Food Includ. Irish Bacon, Sausage, Pudding, etc.
- Celtic Crosses
- Tapes & Videos
- Irish Crystal
- Duiskie Glass
- Belleek China
- Aran Sweaters
- LARGE SELECTION OF IRISH BOOKS

and many other quality Irish Products. Full range of Irish Imports.
Have a Happy St. Patrick's Day to all our Customers.

Visa and Mastercard accepted
We also do mail ordersHOURS: Mon. - Fri. 10 - 6;
Thurs. 10 - 7; Sat. 10 - 5.**First Lady****FAMILY HAIR CARE
NO APPOINTMENTS**

Styling
Coloring
Permanent
Frosting
Manicuring
NEXUS
Dresser



Eva Gabor Wigs

Sold & Serviced

Senior Citizens

Reduced Rates

OPEN SUNDAYS

Mon. & Thurs. 9 to 9; Tues., Wed., Fri. 9 to 6

Saturday 8 to 5; Sunday 8 to 2

991-9800

864 Kearny Avenue, Kearny

A Leader in Hair
Care for Over
25 Years

Gift Certificates for all Occasions

SAVE POOLS
In All Styles & Sizes**BUY
ANY SIZE POOL**

Decks and fences available



Beat
the
Summer
Rush!

Extruded Aluminum
Aluminum, Galvanized &
Steel Pools: Oval, Round,
All Sizes

SPACE SAVERS
Starting at **\$399**

ARMOR POOL CO.

371 Schuyler Ave., Kearny • 998-8188

Hours: Mon., Wed., Fri. 10-9; Tues., Sat. 10-6; Sun. 10-5.

IDEAL TUXEDOSFORMAL WEAR
RENTAL AND SALES

Grooms
Get a **FREE**
Tuxedo!



HOURS:
Mon., Wed. & Fri. 9:00 to 8:00
Tues., Thurs. & Sat. 9:00 to 6:00

EMILIA & LUIS, MANAGER

432 KEARNY AVE., KEARNY (201) 991-4464

R & R

Trophy And Sporting Goods

Softball Uniforms

Wilson — Russell — Swinger

Easton — Rawlings — Venus

Complete Team Outfitters

Equipment To Fit Every Budget

**FREE CUSTOM
SCREEN**
With This Coupon
Expires 4/15/91

STORE HOURS:

Mon., Tues. & Wed. 10-6; Thurs. & Fri. 10-8; Sun. 10-5.

862 Kearny Avenue • 991-4300

"AT THE PIKE"

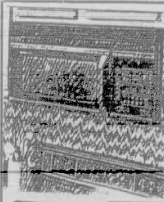

WESTINGHOUSE
SPACE SAVER
MICROWAVE
with Hood & Keyboard **\$299**
Reg. \$429

19" SYLVANIA

\$249

With Remote



26" REMOTE COLOR TV

WITH 1 YEAR

PARTS & LABOR

\$399

Famous Maker
Says We Can't
Advertise the Name!

Mace Bros.

506 KEARNY AVENUE

KEARNY • 998-0300

EVENTS IN THE AREA

Fairs, flea markets, rummage...

Winter rummage sale, 10 a.m. to 3 p.m. March 16, Church of the Advent, 496 Watchung Ave., Bloomfield. Rain or shine. Sponsored by Episcopal Church Women. For information, call Betty at 672-0418.

Holiday House boutique, March 16 to March 30, 10 a.m. to 8 p.m. daily, 10 a.m. to 6 p.m. Saturdays and Sundays. \$2.50 includes three visits. For more information, call 881-2761.

Flea market, crafts, baseball cards, 9 a.m. to 5 p.m. March 17, Sacred Heart Social Center, 655 Valleybrook Ave., Lyndhurst. Over 100 dealers. For information, call 997-9535.

Flea market, crafts, baseball cards, 9 a.m. to 5 p.m. March 24, North Arlington High School, 222 Ridge Road. Outdoors, indoors. Over 100 vendors. For information, call 997-9535.

Craft fair, flea market, 10 a.m. to 3 p.m. April 13, St. John's Hall, 55 Montclair Ave., Montclair. Sponsored by Montclair Dramatic Club. Vendors needed. \$25. For more information, call 744-6906.

Fundraisers...

Chinese auction, 7 p.m. March 15, St. John's Episcopal Church, 215 Lafayette Ave., Passaic. \$3. Refreshments.

Fish and chips dinner, sponsored by Louise Palagano & Friends, 6 to 7:30 p.m. March 15, Bloomfield Civic Center, 84 Broad St. \$8.50. Takeout orders on request. Partial proceeds to Bloomfield Police Department vest fund. For more information, call Celeste Roppolo at 748-0297.

57th annual used book and music sale, March 15 through March 25, Sundays excluded, 26 Park St., lower level, Montclair. Sponsored by College Women's Club of Montclair. \$3 donation opening day. Out of print old books, first editions, etc. Fridays: 9:30 a.m. to 9 p.m.; Saturdays, 9:30 a.m. to 6 p.m.; other days, noon to 6 p.m. For more information, call 783-7040.

St. Patrick's Day dance, 8 p.m. to midnight March 16, Knights of Columbus hall, 94 Bridge St. \$15. Open bar. For tickets, contact George Lynch at council hall.

Breakfast, sponsored by Nutley Elks 1290, 9 a.m. to 1 p.m. March 17, 242 Chestnut St. Pancakes or eggs with bacon. \$5 per person; \$4 senior citizens; \$3 children under 12.

St. Joseph's (table) dinner, 2 p.m. March 17, Bloomfield Civic Center, 84 Broad St. Sponsored by Italian American A.C.E.S. Club to benefit special education canteen at Civic Center. For more information, call Dr. Manny Alfano at 429-2818.

Salmagundi IV game night, sponsored by Bloomfield-Glen Ridge branch, AAUW, 7:30 p.m. March 21, College Center, Bloomfield College, 198 Liberty St. Chinese auction, special desserts, awards. Bring your favorite game. \$5.

Up and Away Treasure Tray, sponsored by Belleville School 8, 7 p.m. March 22, Branch Brook Manor, Belleville. Advance tickets only. \$20 includes 25 tickets, full dinner and dessert. For tickets, call Karen McGinley at 751-5311 or Julie Murnock at 450-8971.

AVATAR benefit performance, 7:30 p.m. March 22, Montclair High School auditorium, Park St. Proceeds to Cerebral Palsy of Essex and West Hudson, Belleville.

Art auction, sponsored by Lincoln School 6th grade parents, 7:30 p.m. March 22, Parks and Recreation building, 44 Park Ave., Nutley. \$2 includes refreshments, free lithograph, etc. Credit cards.

3rd annual Bunny Festival, sponsored by Woman's Service Corp. of Bloomfield, 4 to 4 p.m. March 23, Demarest School, 465 Broughton Ave. \$4 includes refreshments, awards, face painting, bunny ears. Chinese auction and pictures with Easter bunny available. Entertainment by Tales a la Puppetry. For tickets, call 893-9057.

Fish and chips dinner, 6 to 8 p.m. March 23, Belleville Knights of Columbus, 44 Bridge St. \$7 for eat in, \$5 for takeout. Tickets at the door or call 759-8626, 991-4930 or 759-5422.

Tenth annual dance, sponsored by Project Children, 9 p.m. March 23, St. Thomas the Apostle school hall, 50 Byrd Ave., Bloomfield. \$15 includes entertainment, beer, wine, setups, Irish soda bread and coffee. For reservations, call 338-4342 or 338-6062. Tickets also at the door.

Annual dinner dance, 7:30 p.m. March 23, Biase's Restaurant, Newark. Sponsored by Garden State Concert Band. Wine, beer, soda, dancing to Big Band tunes. \$30. Call 338-8140. Reservations by March 19.

18th annual pancake breakfast, sponsored by 5050 Couples Club, 8 to 10 a.m. March 24, parish house, Bloomfield Presbyterian Church on the Green, \$3.75 adults; \$2 children 5 to 12; under 5, free. For tickets, call 748-5746. Also at the door.

10th annual dinner fashion show, sponsored by Spring Garden School PTA, 6:30 p.m. April 4, Fiesta, Woodridge. Fashions and beauty ideas from Panico Salon of Ridgewood. For tickets or more information, call Teri Tedesco at 661-3735 or Donna Cocco at 284-1282. \$23.

Annual dinner fashion show, sponsored by Nutley Family Service Bureau women's auxiliary, 6:30 p.m. April 25, Friar Tuck Inn, Cedar Grove. \$25. For reservations, call 667-1884.

Other events...

Free health screenings, at Montclair Community Hospital, 120 Harrison Ave., Montclair. Appointments required. Call 744-7300, ext. 4296, 10 a.m. to 1 p.m. daily. March 16 eye problems, Dr. Pruzon. Corporate Outreach Team offers free health screenings for employees at your place of business. To arrange for an on-site screening, call Marie Oropollo at 746-4644.

CPR and first aid classes, Nutley Chapter, American Red Cross, 169 Chestnut St. RLCR. Recertification, 7 to 10 p.m. March 25 \$15. Pre-registration required. Call Ammarie at 667-3818 9 a.m. to noon, 1 to 4 p.m.

Low Hollander, playing and lecturing on 19th century musical instruments, 8 p.m. March 18, Montclair Women's Club, 82 Union St. Sponsored by Victorian Society in America. Silent auction at 7:30 p.m. Refreshments. \$3. For more information, call 743-9627.

Financial Planning for Women, 7 to 8:30 p.m. March 18, Nutley Adult School, Nutley High School, 300 Franklin Ave. \$5. For more information, call 667-2525.

Memory Workshop, 7 to 9:30 p.m. March 25, Nutley Adult School, Nutley High School, 300 Franklin Ave. \$25. For more information, call 667-2525.

Quality education discussed by Robert J. Braun of the Star Ledger, 8 p.m. March 21, Community Room, Nutley Savings Bank. Sponsored by Republican Club of Nutley. Public welcome.

Birthing clothing drive, sponsored by Women's Club of Nutley. Needed: new or used maternity clothes, newborn items such as sweaters sets, receiving blankets, sleepers, booties, etc. Birthing aids pregnant women in need of medical aid, shelter, legal aid, counseling, emotional support. For pick up, call 661-9029.

Nutley Museum open 2 to 4 p.m. third Sundays, 65 Church St. For more information, call 667-5239.

Tuesday Toddlers now forming in Bloomfield, Belleville, Nutley area for children 21 months to three years. Thirty-something parents of two-year old organizing an informal, afternoon at-home play group. No fee. Host parents for the week provide snacks. For more information, call Tom and Maria Natale at 429-7613 after 2:30 p.m.

Patient transporter volunteers needed at Montclair Community Hospital, 12:30 to 2:30 p.m. Monday, Wednesday, Friday. Taking stretcher or wheelchair patients to CAT scan unit. For more information or to volunteer, call 744-7300, ext. 4279.

For singles only...

Social dancing, 7 to 11 p.m. every Friday, Nutley Italian-American Club, 642 Franklin Ave. For more information, call 284-0639 after 5 p.m.

Bethany O.N.E.s., for singles, widowed, divorced of all religions, 12:30 p.m. third Sunday, Bethany Presbyterian Church, corner High Street and W. Passaic Avenue, Bloomfield. \$5 or food item of equal value for buffet dinner. March 17: St. Patrick's Day. Songs of Ireland film from Bloomfield Public Library. For more information, call 783-7692.

Jewish Singles dinner dance, (ages 21 to 45), 5 p.m. March 24, Clifton Ramada Inn, Rt. 3. Reservations a must. Dancing. For more information, call New Jersey Conference Corp. at 797-6877.

Young Adult Singles, first and third Tuesdays, Holy Family School, Brookline Ave., Nutley, 21 to 43. For information, call 751-2415 or 759-9194.

Essex County Chapter of Widows and Widowers, 8 p.m. second Tuesdays, Reflections Hall, Hillside. All ages. For more information and directions, call 751-3015.

New Jersey Moonrakers, for tall adults, 8 p.m. second Tuesdays, Meadowlands Hilton, 2 Harmon Plaza, Secaucus. Dancing and socializing following meeting. \$3. For more information, call 822-0362.

Meetings...

Nutley AARP Chapter, 1 p.m. March 14, Parks and Recreation building, 44 Park Ave. Entertainment by Harmonica Band of Union.

Nutley Democratic Club, election and installation of officers, March 20, VFW, 217 Washington Ave. Pizza party featuring pizza, soda, wine, beer, dessert, coffee, tea. \$5. Advance reservations to Leonard Nisovocica, 235-1115.

REACH, 7:45 March 20, high school media center, Bloomfield. Program: All About Guidance with Paula Booth-Ellis. Refreshments and lending library with material on gifted children. Public invited.

Belleville Historical Society, 7:30 p.m. first Tuesday, Belleville Reformed Church, 171 Main St. Membership open.

Kingsland Trust, 8 p.m. second Wednesday, Kingsland Manor, 3 Kingsland St., Nutley.

Tri-County Camera Club, 8 p.m. Nutley Museum, 65 Church St. Open to the public unless otherwise indicated. March 19: program, 1990 Westchester Nature Salon.

Court Girls 751, Catholic Daughters of the Americas, 8 p.m. Nutley Annex Post 30, 184 Park Ave., Nutley. Social March 18. For information, call Erma Mastro at 667-4430.

Deborah League of Bloomfield, 8 p.m. second Tuesdays, Civic Center, 84 Broad St., first floor. Refreshments. Everyone welcome.

American Legion auxiliary Nutley unit 70, 8 p.m. second Monday, 45 Franklin Ave.

Essex County American Legion auxiliary, 8 p.m. second Thursday, 45 Franklin Ave., Nutley.

Essex Salon No. 8, Eight and Forty, 8 p.m. third Monday, 45 Franklin Ave., Nutley.

Ladies auxiliary, Younginger-Alden Jr. VFW Post 275, 7:30 p.m. second Wednesday, 17 Belleville Ave., Belleville. Membership open.

Nutley Junior Woman's Club, 8 p.m. first Monday, clubhouse, 216 Chestnut St. Open to women 18 to 35. For more information, call membership chairman Denise Pender at 235-1822.

Evening Membership Dept. of the Nutley Woman's Club, 8 p.m. second and fourth Thursdays, clubhouse, 216 Chestnut St. Women of all ages invited.

VFW Post 493, 8 p.m., 1st and 3rd Tuesdays, 271 Washington Ave., Nutley. Membership open.

ENJA-North Jersey Amiga Users Group, a non-profit computer users organization, 7:30 p.m. first Tuesday, American Legion Post 70, 45 Franklin Ave., Nutley. Demonstrations, small group seminars. Free. Coffee served.

Belleville Kiwanis Club, 6:30 p.m. Thursday, San Carlo Restaurant, Lyndhurst.

Essex Chapter, American Association of Medical Assistants, second Wednesdays, Doctors' Lecture Hall, Clara Maass Medical Center, Franklin Ave., Belleville. For information, call 743-7686.

Ladies auxiliary, Post 711, VFW, 8 p.m. second Thursday, 369 Broughton Ave., Bloomfield. For membership information, call Helen Mooney at 338-8053.

VFW Post 711, 8 p.m. second and fourth Mondays, 369 Broughton Ave., Bloomfield. For membership information, call 338-4256 or 338-8404.

Belleville Lions Club, 12:15 p.m. second and fourth Thursdays, Forest Hill Field Club, Bloomfield. Call Dennis Mautone at 751-4100.

Junior Woman's Club of Belleville, 7:30 p.m. second Monday, 51 Rosmore Place. For women 18 to 35. For more information, call Terry at 759-8669.

Support groups...

Job Seekers of Belleville, a skill development and support group for unemployed, underemployed, first time entries into job market, 7:30 to 9:30 p.m. Wednesdays, Fawcett Church, Union and Little streets. No fee. Refreshments. Call Dave at 450-1858 or the church 9:30 a.m. to noon at 759-6869.

Catastrophic illness support group, 6 to 7:30 p.m. first and third Tuesdays, The Hospice, 34 Label St., Montclair. Separate sessions for families and patients. For more information, call 783-7879.

New Jersey Chapter of NAAFA (National Association to Advance Fat Acceptance), social events, human rights information, monthly newsletter. For more information, write P.O. Box 110203, Nutley, 07110 or call 667-2957.

Overeaters Anonymous, self-help group for compulsive overeaters or people with eating disorders, 8 p.m. Tuesdays, Bethany Lutheran Church, New and Joramelon streets, Belleville. For more information, call 759-0770. 8 p.m. Wednesdays, Christ Church, Park and Bloomfield avenues (opposite Grand Union), Bloomfield. For more information, call 746-4658.

Living with Cancer, for cancer patients and their families, 7 to 9 p.m. third Wednesdays, Mountainside Hospital, Montclair. 429-6140 or 429-6128.

Recovery Inc., a community mental health self-help group for persons who suffer from nervous symptoms and fears, 7:30 p.m. Wednesdays, Parks Dept., 44 Park Ave., Nutley. For free literature, call 766-7466.

Make Today Count, a support group for patients and families dealing with cancer and other life-threatening illnesses, 7 p.m. Mondays, Clara Maass Medical Center, Belleville. 450-2230.

UNHOOKED, for drug and alcohol abuse. Call 643-5050 noon to 7 p.m. Monday through Friday for New Jersey treatment referrals and substance abuse information. Confidential.

Bereavement & Injured Victims of Auto Crashes, sponsored by Essex County Mothers Against Drunk Driving, Victim Assistance program. For more information, call 344-4329.

New Jersey POISON INFORMATION Education System hotline: 1-800-962-1253. NJPIES is equipped with a computer system that contains information on drugs and chemicals involved in poisoning incidents and can give immediate instructions on what to do. If necessary, you will be referred to an emergency room or private physician.

SOCIAL SECURITY 24-hour toll free number, 1-800-234-5354 (1-800-234-5772). Live operators on duty 7 a.m. to 7 p.m., Monday through Friday. After 7 p.m., before 7 a.m., weekends or holidays, leave your name and number and someone will call you back.

Cancer Response System, a toll-free answer line providing information on all aspects of cancer. 1-800-ACS-2345, 9 a.m. to 5 p.m. Monday through Friday.

New Jersey Eating Disorders Hotline, for anyone suffering with anorexia nervosa, bulimia or compulsive eating problems, 1-800-624-2268.

Teen hotline, a nationwide toll free hotline for homeless and troubled teens and families, 1-800-999-9999.

After 23 Years...

DENTISTRY FOR CHILDREN, P.A.

Is Proud To Announce The

RELOCATION

Of Their Office To:

382 W. PASSAIC AVE.

BLOOMFIELD, NEW JERSEY

(Diagonally across from our old office and adjacent to Broadway Photo)

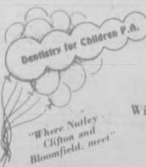

By Appointment
201-338-1383

Jack Budnick, D.D.S.
Philip Wasserman, D.D.S.
William B. Kuen, D.M.D., M.Sc.D.
Orthodontist

382 West Passaic Ave.
Bloomfield, N.J. 07003

10 Minutes Can Save Your Life!

Skin cancer needlessly kills thousands of people every year. But, in only ten minutes, you and your family can be examined by Dr. Angelo R. Bergamo. If there are any signs of skin cancer, they can be seen before they become deadly.

FREE SKIN CANCER SCREENING

Montclair Community Hospital
Saturday - March 16

(appointment required)

744-7300 x4296, 10 a.m. - 2 p.m.

Charles F. Rilli, M.D.

announces the opening of his practice of

UROLOGY

at 256 Broad Street, Bloomfield, N.J. 07003

Medicare Assignment Participant - Insurance Accepted

Practice includes:

Prostate Cancer and Disease • Impotence • Infertility
Vasectomy • Urine and Bladder Control Problems
Kidney Stone Disintegration
Bladder and Kidney Infections and Disorders

EVENING AND SATURDAY APPOINTMENTS AVAILABLE

Bloomfield

(201) 743-4450

Harrison

213 S. Frank Rodgers Blvd.
(201) 482-7070

Legion dinner dance honors Joan McCarthy

A dinner dance Feb. 16 honored American Legion Auxiliary County President Joan McCarthy for her many years of service on the local and county levels.

McCarthy joined the American Legion Auxiliary in 1966 and served as chairman of Veterans' Affairs and Rehabilitation, Activities, Waitress and Poppies and as corresponding secretary before becoming president of Nutley Unit 70 for three terms.

On the county level, she served as sergeant at arms, first, second and third vice president and held chairmanships in Children and Youth, Veterans' Affairs and Rehabilitation, Membership and presently serving as the Essex County president for a second term.

McCarthy has been married to David McCarthy for 38 years. He is commander of Post 70 and active in Veterans' Affairs. They are the parents of four children, Sharon Conway, a past unit president and David, Michael and Kenneth, members of the Sons of the American Legion. Six grandchildren complete the family. Brian, Brennan,



Joan McCarthy

Jarret and Justin are also members of the Sons of the American Legion and Kim and Ashley are junior members of Unit 70. McCarthy is currently employed by Peoples Bank in Belleville.

Several honored guests attended the testimonial including Department President Alma Wilson and County Commander Raymond Brown.

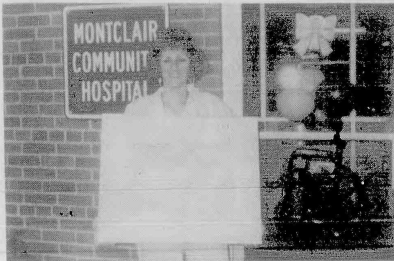

Marcia Miele

Marcia Miele is named Artist of the Month

Marcia Miele, a resident of Belleville, has been named Artist of the Month at Montclair Community Hospital. Her work will be part of a two-woman show with Gina Cetrulo of Newark.

Miele, a fine arts teacher at Belleville Middle School, has taught in the school system for 10 years. She attended Marietta College in Ohio and received a masters of arts, printmaking, last year at Montclair State College.

Her most recent exhibits have been at the Belleville Public Library and the Sprague Gallery at Montclair State College. Her work features prints in black and white and color as well as etchings and will be on display in the hospital lobby through March.

Artists interested in exhibiting at Montclair Community Hospital

While the Belleville Times always appreciates the submission of photos for its social pages, we reserve the right to determine if they are suitable to be printed. Fuzzy, out-of-focus, too dark or too light pictures will not be used.

STORK CLUB

Elizabeth Frances Davis

A first child, a daughter, Elizabeth Frances, was born to Mr. and Mrs. Donald W. Davis March 10 at Mountainside Hospital, Montclair. Birth weight was 9 pounds, 13 ounces.

Mrs. Davis is the former Sally O'Connell. Grandparents are Annamie O'Connell and Joan Sara Davis. Great grandmother is Ann Griffiths.



FIRST RIDE — For Scott Petrillo, the first child born at St. Barnabas Medical Center during National Child Passenger Safety Awareness Week, Feb. 10 to 16, his first ride home was a safe one, thanks to the New Jersey Automobile Club Foundation for Safety. The Florham Park based foundation presented Scott and his mother, Michelle Petrillo of Belleville, with a free child safety seat prior to leaving the hospital. The foundation sponsored the program at St. Barnabas and nine other area hospitals to remind parents to make child safety seats a priority in their new babies' lives.



SUPPORT FOR THE TROOPS — Carnival Cruise Lines and Travel Time of West Orange donated decks of playing cards and mini address books to send overseas to troops in the Persian Gulf. Jaye Tarantino of Travel Time and Pat Dunn of Belleville FMBA 29 (far right) received the packages to be sent overseas. Also involved in the project were, from left, Ann Watson, Marilyn Marcus, Joan Jaquin, Carol Goldsammer, Pearl Lesser, Debbie Ricardello and Leslie Amsterdam.

WILLIE'S Diner • Restaurant

Try Our Delicious Salad Bar 11 a.m. - 10 p.m.

Italian Specialties Steaks & Chops



Homemade Pastries • All Baking Done On Premises
CHILDREN'S MENU AVAILABLE
Complete Dinner Menu & Ala Carte
Special Breakfast Menu 6 a.m. - 11 a.m.
Daily Businessman's Lunch 11 a.m. - 3 p.m.

OPEN 24 HOURS - 7 DAYS
9 State St. Bloomfield • 748-7414

Onnembo-Cafone troth told; nuptials next year

Mr. and Mrs. Nicholas Onnembo of Nutley announce the engagement of their daughter, Laura, to James Cafone, son of Mr. and Mrs. Natty Cafone, also of Nutley.

The wedding is planned for March 29, 1992.

Miss Onnembo, an alumna of Nutley High School, Berdan Institute and Roman Beauty Academy, is a dental assistant with Dr. Bruce Ollins of Nutley.

Mr. Cafone, also a Nutley High School graduate, is a ceramic tile setter with Local 52.

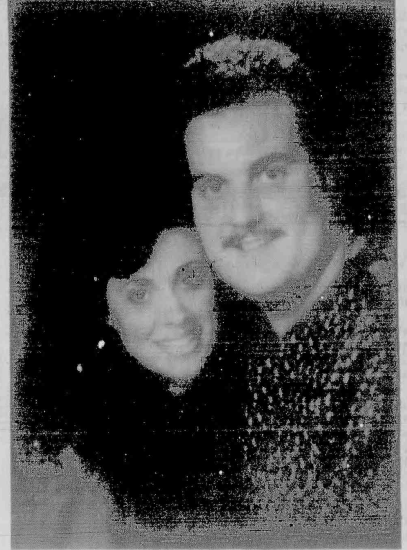

Laura Onnembo — James Cafone

March is designated as National Nutrition Month

Clara Maass Medical Center and hospitals across the country will observe March as National Nutrition Month, sponsored by the American Dietetic Association.

"Healthy eating doesn't have to take a lot of time and effort. Many economical meals are very nutritious and we just want to let people know how well, they are already eating," said Pat Ortlieb, clinical nutritional manager at Clara Maass. In conjunction with this event, the medical center's Clinical Nutrition Services Department will

conduct a nutrition education program titled, "Bite Into a Healthy Lifestyle." The program will be held 4 to 5 p.m. March 20 in the Belleville Founders Room at the medical center. Topics to be discussed include the recently revised U.S. dietary guidelines, recipe modification and menu planning and a cooking demonstration incorporating the topics discussed. Cost is \$10 for the general public, \$5 for Clara Maass employees and free for seniors or citizens. Interested persons should register by calling 450-2290.

MARY ZAREMBA

FORMALLY OF TOTAL IMAGE IS NOW STYLING WITH

Edgar Anthony

HAIR AND NAIL CARE STUDIO
THE ARCADE BUILDING
855 BLOOMFIELD AVENUE
GLEN RIDGE, NJ 07028

PLEASE CALL TO SET UP AN APPOINTMENT WITH ME

(201) 680-9324

TUESDAY 9-5 FRIDAY 12-7:30
THURSDAY 12-7:30 SATURDAY 8:30-3:30

We'll Make You Smile Today



Start Smiling!
consultation, 2 x-rays
and an oral exam

No Charge

an \$85 value at no charge with this ad
hurry offer expires 4/30/91 by appointment only

Smile Today

James D. Muglia, DDS, PA, FAGD
Family • Cosmetic • Restorative Dentistry
24 Hour Emergency Service

10 Franklin Avenue • Nutley
Dial "NO PAINO" (667-2466)

Montclair (201) 744-6967

Nathaniel
Gibbs

The Shortest Distance Between You and Success
83 Plymouth Street, Montclair, NJ 07042

Name _____ Phone (H) _____ (W) _____
Address _____
Program of Interest _____ YR. HS GRAD _____

This Program Won't Just Open Doors. It'll Knock Down Walls.

Options is a Gibbs' program for people who want to make some noise in the business world. Options is a THREE MONTH business skills course offered during the day. This program is

perfect for those looking to get the skills and training necessary to make an IMMEDIATE IMPACT. Courses start soon, so call or send in the coupon today. Financial aid available to qualified applicants.

GRAND UNION EXTRA SAVINGS

WITH THESE RED DOT SPECIALS!

Regular or Auto Filter
**Savarin
Ground Coffee**

1-Lb.
Can

169.

Chunk Style - In Oil or Water
**Chicken of the
Sea Light Tuna**

2

6.125-oz.
Cans

100.

U.S.D.A. Choice Beef
**Corned Beef
Brisket**

5 to
9 Lbs.

Lb.

129.

Regular
**Tetley
Tea Bags**

Pkg.
of 100

199.

Heavy Duty for Laundry
**Wisk
Liquid Detergent**

1-Gal.
Cont.

599.

Tomato Puree (29-oz.), Italian Style or
**Progresso
Crushed Tomatoes**

28-oz.
Can

79¢.

Assorted Cuts
**Rienzi
Imported Pasta**

2

1-Lb.
Pkgs.

100.

Regular or Light Neufchatel
**Philadelphia
Cream Cheese**

8-oz.
Pkg.

99¢.

And Other Brands
**Manischewitz
Passover Matzos**

5-Lb.
Pkg.

399.

The Natural Snack
**Seedless
Red Grapes**

Lb.

99¢.

Belleville Times SPORTS

BUC SHOTS

By Mike Lamberti



College hoops will take center stage in the national sporting scene over the next three weeks as March Madness is underway. NCAA tournament games commence this afternoon and this weekend will be chock full of games on CBS. Fortunately for those people who don't enjoy the NCAA, there will be plenty of other stations to watch on television. CBS is the only station that will carry the tournament.

Some predictions here for the Final Four. In the East region, I like Princeton to be the Cinderella team of the '91 tourney. I think Princeton will become the first Ivy League team since Penn in 1979 to advance to the Final Four.

In the Midwest, I like Duke to once again make its annual trip to the Final Four. In the Southeast, Arkansas is the top seed, but the pick here to advance to Indianapolis is second seeded Indiana. If that happens, can you imagine the home court advantage the Hoosiers would have in the Dome on the final weekend in March?

Finally, the west, it is my opinion that UNLV will not get out of its region. In what has to be the toughest bracket in the tournament, I'm going with Arizona to defeat UNLV in the west title game. This, after Arizona upends Seton Hall in the western semis.

In the national semis, I'm looking for a Princeton-Indiana matchup in one game with Duke playing Arizona in the second contest.

The Princeton-Indiana game could be one of those coaching clinics, as Bobby Knight and Pete Carril match wits and years of experience. In a game that will probably be played in the high 40's, Indiana should win and advance to the title game for the third time in 11 seasons.

In the other semi, Duke will avenge an earlier season loss to Arizona and beat the 'Cats. Arizona, which expended a lot of energy and emotion in stopping the UNLV express will fall short to a disciplined Duke squad.

The title game will match teacher and student with Knight and Duke coach Mike Krzyzewski. Knight was Krzyzewski's coach at West Point in the late 60's and later Krzyzewski was an assistant coach to Knight.

When it's all said and done, look for Duke to win that elusive national title.

DEJA VU for the Seton Hall Pirates. In 1989, the Pirates were the three seed in the west region behind Arizona and Indiana. Seton Hall breezed through the region, romping by Indiana in the west semis and UNLV in the west title game.

Seton Hall is the last team to beat UNLV in the tournament and the Pirates were dominant over a young Rebel squad in '89, winning by 22 points.

This year, Seton Hall is the third seed again, with UNLV first and Arizona second. Seton Hall is also coming off a Big East post season title and the Pirates could be very difficult to handle over the next two weeks.

The strength of Big East competition will benefit the Pirates, who will give Arizona a serious run in the western semis. The only problem with Seton Hall could be its youth and the fact that the front line is not that big.

CONGRATULATIONS TO COACH Ted Fiore on leading St. Peter's to its first NCAA tournament. The Peacocks were scheduled to play Texas in the first round. St. Peter's might not go too far in this '91 tourney, but Fiore deserves a great deal of credit for getting St. Peter's to this level.

I remember Fiore when he was the head basketball coach at Valley High School in the late 70's and early 80's. He had some outstanding teams there and they were always well disciplined on fundamentals.

Valley won the Essex County tournament in '78 and '79, beating bigger teams in Shabazz and Orange respectively. In 1980, Valley advanced to the county title game once more, but this time it lost in the finals to Weequahic. In the county semis in '80, Valley and Barringer staged one of the most memorable games in county history, with Valley winning at the buzzer. Barringer had erased a ten point deficit in a two minute span late in the fourth quarter to forge a lead, but Valley came back to win a thriller.

Don't be surprised to see St. Peter's give Texas a tough game in the NCAA's. And, don't be too surprised if the Peacocks find a way to win.

SPRING SPORTS GETTING STARTED AT BELLEVILLE

Despite the cold weather, spring sports began practicing at Belleville High last Friday. The forecast of snow for yesterday could hamper practice for teams like baseball, softball, track, tennis, golf and crew. But, spring will be here soon and the fans should

(continued on page 15)

Caponi, Citarella excel

Indoor track records fall

By Mike Lamberti

Indoor track coach John Tosato put it best when he said "we had a busy month of February. It was also an encouraging month, as the Bucs fared quite well in a number of tough indoor meets.

The first meet in February was the Ridgewood Winter Games and four Bucs earned medals. Steve Caponi and John Alvarado excelled in the shot put. Alvarado also set an indoor school record in the high jump with a leap of 5'3".

Jennifer Citarella had a phenomenal month. She started it by earning a medal in the 60 meters at the Ridgewood games. Also, her time of 41.2 in the 300 meters set an indoor school record.

Also doing well in the 60 meters at Ridgewood was Michael Trupia.

At a tri meet with Bloomfield and Nutley, Emilio DeGuia finished first in the high hurdles.

At the Nutley Field Invitational, Caponi did well in the varsity shot put. Danielle Utter and Stephanie Fraone were impressive in the women's shot put.

At Seton Hall Prep, Caponi set an indoor school record in the shot put with a throw of 45'3".

At the Group III boys' state championships, Alvarado competed in the 60 and 400 meters. Caponi threw the shot put, DeGuia ran the high hurdles and Trupia ran the 60 meters. Trupia's performance was good enough to earn him a spot in the semi finals of the Group III championships.

In the Group III girls' championships, Utter threw the shot put, Cynthia Adams ran the 800 meters and Citarella competed in the 60 and 400 meters, advancing to the semi finals in the 60 meters.

At the Essex County championships, Carmen Spina ran both the 60 and 400 meters. DeGuia concentrated on the 400 meters and high hurdles. Trupia tied the school indoor record with a strong time of 6.7 in the 60 meters and Citarella tied her own school indoor record with a very impressive time of 7.5 in the 60 meters.

Caponi finished fourth in the

county in the shot put and drew the praise of coach Tosato.

"Jimmy has worked hard all winter long. He's a good athlete and very intense competitor."

The senior members of the indoor track team include Caponi, DeGuia, Brian Doyle, Andy Hutchinson and Sony Bhamu.

Doyle concentrated on the long distance events, namely the 1600 and 3200 meters. Hutchinson and Bhamu threw the shot put.

"I was ecstatic about the season,"

Tosato said. "Caponi was outstanding and the performances of Trupia and Citarella were also very encouraging. DeGuia's versatility was a big help, also. He competed in the relays, the jumps, the hurdles and sprints."

As for the upcoming outdoor

season, Tosato is encouraged.

"We have about 26 boys coming out and many of them competed indoors. We also have 26 girls coming out, which is a very good turnout."

Tosato's indoor assistant coach, Mike Popovich will be the girls' head coach this spring. Karen Portuese will remain as the girls' field coach while Rich Ruffalo returns as the boys' field coach. Also joining the coaching staff this spring is the incomparable Gino DePinto.

The indoor season commenced last Friday and we'll begin coverage of the spring sports in next weeks issue.

As for the indoor season, school records fell quite often. Here is a list of the records that were set this winter.

Mike Trupia tied school record in 60 meters with a time of 6.7. Jennifer Citarella set the girls' school record in the 60 with a time of 7.5 and later tied her own record. Citarella also set the school record in the 300 with a time of 41.2.

In the 200 meters, Trupia (25.0) and Citarella (28.7) set records for the boys and girls respectively.

Steven Caponi set the shot put record, throwing 45'3". The two man shot put team of Caponi and John Alvarado set a school record with a combined throw of 83'1".

Alvarado also set a school record in the high jump (5'3"). In the long jump, DeGuia set a mark of 15'11" and in the triple jump, DeGuia rewrote the record book again, this time with a mark of 36'8 1/2".

Bulls unbeaten in regular season



CHAMPS — The Bulls finished their season in first place in the Boys 'C' Division of the 1991 Recreation Basketball League. The Bulls had a regular season record of 6 wins, 0 losses, and 1 tie. Their only defeat was to the Suns, 27-25, in an exciting playoff championship game. The players are (front row) Michael Porreco, Ryan Sheridan, Anthony Marcantunio, Peter De Santis. (Back row) Louis Alfieri, Joseph Chesser, Doug Wallis, Joseph Lelinho. Missing from photo is David Wilson. The Bulls were coached by Bill Buist, Ken Spera and Anthony Roberto.

Mundy, Means, Landon top scorers

Freshman hoopsters show improvement

By Mike Lamberti

It wasn't the easiest of winters for the Belleville freshman boys' basketball team, but the Bucs made impressive strides during the '90-91 campaign under first year coach John Fortunato.

Fortunato, a Belleville High School grad, noted that his team showed marked improvement over the course of the season.

"This season was a learning experience, both for the kids and myself," the first year coach said. "But it was a good experience. The kids improved a great deal and we had fun playing this season."

The Bucs finished the year with a 2-19 record. The team defeated Kearny 64-44 and Paramus Catholic 54-47. The win over Kearny was impressive because earlier in the season the Kards had beaten the Bucs by 16 points.

"At the freshman level, we weren't too concerned with records," Fortunato said. "Don (head coach Don Roll) told me there would be games where we would have a tough time. The most important thing was to get the kids playing and get them some experience on the high school level."

Two of the Bucs better players, Michael Mundy and Frank Means were impressive enough on the freshman level that they moved up to the junior varsity plateau.

"They were my two best scorers early on," Fortunato said of Mundy, a power forward and Means, the teams' starting center. "They could both be varsity players next year."

Jimmy Landon was the Bucs leading scorer, averaging 12 points a game. Landon, the Bucs point guard, should be a key player on the JV and even the varsity level next year.

Thare Sumpter, a 6'0" center, also showed marked improvement over the course of the season.

"Sumpter came a long way from

the first practice," Fortunato said. "By the end of the year, he was playing well under the basket and rebounding well."

Kevin Kleas, a small forward, has also progressed nicely since the beginning of the year, according to Fortunato. The same can be said of Jerry Turi, who was Belleville's best defensive player.

"He plays a lot like Mike Kimball," Fortunato said, comparing Turi to Kimball, a junior guard who

thrives on intensity. "He never lets up. He was also our assist leader. He gave up a lot of his own shots so that other players could score."

Wayne Zelma was a consistent outside shooter at the off guard position this season. Sun Bok Lee did a good job as the back up center.

Other players on the roster included Joe O'Connell, Emile Zoppi, Eddie Cabrera, Michael Asuna, Mustafa Mahmood, Rudy Espritu, Roger Hanos and Mike Sob-

anko.

In the victory over Kearny, Mundy led the Bucs with 24 points. Landon scored 18 and Means finished with ten. Versus Paramus Catholic, Mundy led the way again, this time with 17 points. Means scored ten and Landon tallied eight.

"I'd also like to thank John Morille for his help in coaching," Fortunato said. "It was a good year working with the kids. They were a nice group of players."

Rec wrestling squad is dominant



The 1990-91 Belleville wrestling team won 11 medals at the county tournament. See related story on page 14.



Oese is the son of Marie and Chuck Oese Sr. of Cedar Hill Avenue.



INSPECTED AND APPROVED BY
Bill Book
PRESIDENT

LOOK FOR HIS SEAL ON YOUR NEXT PRE-OWNED AUTOMOBILE.

BUICK CHEVROLET • GEO • BUICK MEANS QUALITY. EACH VEHICLE IS INSPECTED PERSONALLY BY BILL BOOK AND HIS STAFF OF FACTORY TRAINED TECHNICIANS WHO ASSURES YOU OF THE FINEST PRE-OWNED AUTOMOBILES AVAILABLE.

EXCLUSIVE!

ALL BOOK PRE-OWNED VEHICLES
COME WITH OUR EXCLUSIVE 3 MONTH/3000 MILE GENERAL
MOTORS WARRANTY AT NO COST TO YOU. A \$295 RETAIL VALUE.

QUALITY USED CARS FROM \$749 TO \$19,885

UNDER \$4000	UNDER \$5000	UNDER \$6000	UNDER \$8000	UNDER \$10,000	OVER \$10,000
'86 CHEVY NOVA II 1986 Chevy Nova II, 4 cyl, 1.8L, 100,000 mi. 1986 Chevy Nova II, 4 cyl, 1.8L, 100,000 mi. 1986 Chevy Nova II, 4 cyl, 1.8L, 100,000 mi.	'87 MISSAN PICKUP 1987 Missan pickup, 4 cyl, 2.5L, 100,000 mi. 1987 Missan pickup, 4 cyl, 2.5L, 100,000 mi. 1987 Missan pickup, 4 cyl, 2.5L, 100,000 mi.	'86 SUZUKI SAMURAI 1986 Suzuki Samurai, 4 cyl, 2.0L, 100,000 mi. 1986 Suzuki Samurai, 4 cyl, 2.0L, 100,000 mi. 1986 Suzuki Samurai, 4 cyl, 2.0L, 100,000 mi.	'86 CUTLASS BROUGHAM 1986 Buick Cutlass Brougham, 4 cyl, 2.5L, 100,000 mi. 1986 Buick Cutlass Brougham, 4 cyl, 2.5L, 100,000 mi. 1986 Buick Cutlass Brougham, 4 cyl, 2.5L, 100,000 mi.	'86 CHEVY 10 VAN 1986 Chevy 10 van, 4 cyl, 2.5L, 100,000 mi. 1986 Chevy 10 van, 4 cyl, 2.5L, 100,000 mi. 1986 Chevy 10 van, 4 cyl, 2.5L, 100,000 mi.	'90 GEO PRIZM 1990 Geo Prizm, 4 cyl, 2.0L, 100,000 mi. 1990 Geo Prizm, 4 cyl, 2.0L, 100,000 mi. 1990 Geo Prizm, 4 cyl, 2.0L, 100,000 mi.
\$749	\$4444	\$5495	\$6995	\$8395	\$10,995
'81 SKYLARK 1981 Buick Skylark, 4 cyl, 2.5L, 100,000 mi. 1981 Buick Skylark, 4 cyl, 2.5L, 100,000 mi. 1981 Buick Skylark, 4 cyl, 2.5L, 100,000 mi.	'87 CAMARO 1987 Camaro, 4 cyl, 2.5L, 100,000 mi. 1987 Camaro, 4 cyl, 2.5L, 100,000 mi. 1987 Camaro, 4 cyl, 2.5L, 100,000 mi.	'86 TAURUS 1986 Ford Taurus, 4 cyl, 2.5L, 100,000 mi. 1986 Ford Taurus, 4 cyl, 2.5L, 100,000 mi. 1986 Ford Taurus, 4 cyl, 2.5L, 100,000 mi.	'86 LE SABRE 1986 Buick LeSabre, 4 cyl, 2.5L, 100,000 mi. 1986 Buick LeSabre, 4 cyl, 2.5L, 100,000 mi. 1986 Buick LeSabre, 4 cyl, 2.5L, 100,000 mi.	'88 CUTLASS SUPREME SL 1988 Buick Cutlass Supreme SL, 4 cyl, 2.5L, 100,000 mi. 1988 Buick Cutlass Supreme SL, 4 cyl, 2.5L, 100,000 mi. 1988 Buick Cutlass Supreme SL, 4 cyl, 2.5L, 100,000 mi.	'90 PARK AVENUE 1990 Buick Park Avenue, 4 cyl, 2.5L, 100,000 mi. 1990 Buick Park Avenue, 4 cyl, 2.5L, 100,000 mi. 1990 Buick Park Avenue, 4 cyl, 2.5L, 100,000 mi.
\$1595	\$4990	\$5995	\$6995	\$8995	\$11,777
'85 ELBORADO 1985 Buick Elorado, 4 cyl, 2.5L, 100,000 mi. 1985 Buick Elorado, 4 cyl, 2.5L, 100,000 mi. 1985 Buick Elorado, 4 cyl, 2.5L, 100,000 mi.	'85 BUICK CENTURY 1985 Buick Century, 4 cyl, 2.5L, 100,000 mi. 1985 Buick Century, 4 cyl, 2.5L, 100,000 mi. 1985 Buick Century, 4 cyl, 2.5L, 100,000 mi.	'87 CHEVY CAMARO 1987 Chevy Camaro, 4 cyl, 2.5L, 100,000 mi. 1987 Chevy Camaro, 4 cyl, 2.5L, 100,000 mi. 1987 Chevy Camaro, 4 cyl, 2.5L, 100,000 mi.	'87 BONNEVILLE SE 1987 Buick Bonneville SE, 4 cyl, 2.5L, 100,000 mi. 1987 Buick Bonneville SE, 4 cyl, 2.5L, 100,000 mi. 1987 Buick Bonneville SE, 4 cyl, 2.5L, 100,000 mi.	'90 GEO PRIZM 1990 Geo Prizm, 4 cyl, 2.0L, 100,000 mi. 1990 Geo Prizm, 4 cyl, 2.0L, 100,000 mi. 1990 Geo Prizm, 4 cyl, 2.0L, 100,000 mi.	'90 IROC CAMARO 1990 Buick IROC Camaro, 4 cyl, 2.5L, 100,000 mi. 1990 Buick IROC Camaro, 4 cyl, 2.5L, 100,000 mi. 1990 Buick IROC Camaro, 4 cyl, 2.5L, 100,000 mi.
\$3795	\$4995	\$5995	\$7887	\$9889	\$11,895
'88 CORSICA 1988 Buick Corsica, 4 cyl, 2.5L, 100,000 mi. 1988 Buick Corsica, 4 cyl, 2.5L, 100,000 mi. 1988 Buick Corsica, 4 cyl, 2.5L, 100,000 mi.	'86 TOYOTA COROLLA 1986 Toyota Corolla, 4 cyl, 2.0L, 100,000 mi. 1986 Toyota Corolla, 4 cyl, 2.0L, 100,000 mi. 1986 Toyota Corolla, 4 cyl, 2.0L, 100,000 mi.	'85 TRANS AM 1985 Buick Trans Am, 4 cyl, 2.5L, 100,000 mi. 1985 Buick Trans Am, 4 cyl, 2.5L, 100,000 mi. 1985 Buick Trans Am, 4 cyl, 2.5L, 100,000 mi.	'87 SI PICKUP 4X4 1987 Buick Si Pickup 4X4, 4 cyl, 2.5L, 100,000 mi. 1987 Buick Si Pickup 4X4, 4 cyl, 2.5L, 100,000 mi. 1987 Buick Si Pickup 4X4, 4 cyl, 2.5L, 100,000 mi.	'90 CHEVY BERETTA 1990 Chevy Beretta, 4 cyl, 2.0L, 100,000 mi. 1990 Chevy Beretta, 4 cyl, 2.0L, 100,000 mi. 1990 Chevy Beretta, 4 cyl, 2.0L, 100,000 mi.	'91 CROWN VICTORIA 1991 Ford Crown Victoria, 4 cyl, 2.5L, 100,000 mi. 1991 Ford Crown Victoria, 4 cyl, 2.5L, 100,000 mi. 1991 Ford Crown Victoria, 4 cyl, 2.5L, 100,000 mi.
\$3995	\$4995	\$5995	\$5995	\$9990	\$14,695
'85 CHEVY IMPALA 1985 Chevy Impala, 4 cyl, 2.5L, 100,000 mi. 1985 Chevy Impala, 4 cyl, 2.5L, 100,000 mi. 1985 Chevy Impala, 4 cyl, 2.5L, 100,000 mi.	'85 PARK AVENUE 1985 Buick Park Avenue, 4 cyl, 2.5L, 100,000 mi. 1985 Buick Park Avenue, 4 cyl, 2.5L, 100,000 mi. 1985 Buick Park Avenue, 4 cyl, 2.5L, 100,000 mi.	'89 ESCORT LX 1989 Ford Escort LX, 4 cyl, 2.0L, 100,000 mi. 1989 Ford Escort LX, 4 cyl, 2.0L, 100,000 mi. 1989 Ford Escort LX, 4 cyl, 2.0L, 100,000 mi.	'87 LE SABRE ESTATE WGN 1987 Buick LeSabre Estate WGN, 4 cyl, 2.5L, 100,000 mi. 1987 Buick LeSabre Estate WGN, 4 cyl, 2.5L, 100,000 mi. 1987 Buick LeSabre Estate WGN, 4 cyl, 2.5L, 100,000 mi.	'90 SUNBIRD LE 1990 Buick Sunbird LE, 4 cyl, 2.0L, 100,000 mi. 1990 Buick Sunbird LE, 4 cyl, 2.0L, 100,000 mi. 1990 Buick Sunbird LE, 4 cyl, 2.0L, 100,000 mi.	'90 REATTA 1990 Buick Reatta, 4 cyl, 2.5L, 100,000 mi. 1990 Buick Reatta, 4 cyl, 2.5L, 100,000 mi. 1990 Buick Reatta, 4 cyl, 2.5L, 100,000 mi.

Buc Shots

(Continued from page 13)

see some very competitive teams wearing the Blue and Gold.

Speaking of snow storms after the spring sport season began, do you remember the blizzard of 1982? That occurred on April 4, after the games had begun and the 14 inches of snow caused about a ten day delay in the schedule. Nonetheless, the games were played made up without much of a problem.

1,000 POINT SCORERS AT BELLEVILLE HIGH
This week, we remember the "Train", Wayne Bubet. The first time I met Bubet was in the winter of 1977. He was an eighth grader who was already 6'2" tall. I was his coach in the Belleville recreation basketball league.

We had a lot of fun that winter, making it to the semi finals of the playoffs before losing. It was obvious even then that Bubet was going to be a key player on future Belleville teams.

Like Abdel Anderson, Bubet could not play on the varsity team as a freshman. In his sophomore year, he moved up to the varsity and earned a starting spot. Bubet quickly became a scoring machine for then coach Danny Grasso. The following year, playing for a new coach in Joe Papisidero, Bubet continued his scoring prowess. More importantly, he was developing into a team leader.

He, along with Ed Aulisi, Gary Farar, Ronnie Wittman and Rich Cook helped that '79-80 Buc team to an 11-13 record. Belleville qualified for the county and state tourney that season.

The following year, the Bucs were a snakebit team, losing six games by four points or less. It was still a special year for Bubet, who broke the 1,000 point mark for his career in a game on January 21, 1981 against Weehawkin.

Bubet liked to be called the "Train" because it rhymed with Wayne and because he could power through opposing defenses like a train during rush hour.

By the end of his senior year, Bubet was scoring

points at will. He was almost unstoppable and he finished with over 1200 points. Bubet attended NJIT after graduating from Belleville. He had a good freshman campaign, averaging over 10 points a game.

Wayne was a class act. He came from a super family and represented the Blue and Gold with integrity.

Oh, by the way, he could also eat. One day at a diner, his order went something like this.

"Let me have two eggs with bacon, orange juice and a milk shake."

The waitress took the order and began walking away. "Oh, and one more thing," the Train said. "Can I also have a cheeseburger deluxe and a bowl of onion soup?"

"Do you want that in place of the eggs and juice," the waitress said. "No," the train said, "I'd like that with the eggs and juice. And, can I have the milk shake now?"

I remember that day well, because Wayne conveniently forgot his money. Guess who picked up the tab for that lunch?

LAST WEEKS QUIZ

The four teams who played in the '87 Final Four were Indiana, Syracuse, Providence and UNLV. Indiana and Syracuse met for the championship game. Jim Boeheim coached Syracuse, Bobby Knight led Indiana, Rick Pitino coached Providence and Jerry Tarkanian guided UNLV.

FOR THIS WEEK

When did Georgetown win the NCAA basketball tournament? Who were the four teams in the Final Four? Who coached the four teams? Where was that Final Four contested?

CAR CRASHED?

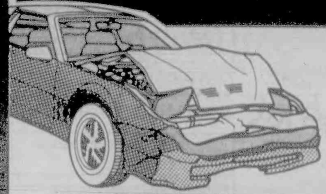

MAACO—the insurance claims professionals—offers:

- Full collision services
- Free estimates
- Timely service
- Written guarantee

Let us work with your insurance company!

Complete Paint Services Start At

**\$199.95
NUTLEY**

Behind 67 E. Centre St.,
Btwn Washington Ave. & River Rd.

1-800-287-5522

Wash. trucks and commercial vehicles by estimate. Rust repair and bodywork extra.
MAACO Auto Painting and Bodywork are independent franchisees of MAACO Enterprises, Inc. Prices and hours may vary.

24 HOUR TOWING AVAILABLE

A little more here...

...can mean a lot less here.

Ask about our Bonus Rate IRAs now through April 15!

Internal Revenue Service

If you feel you're giving too much of your money away at tax time each year, it's time to look to a First DeWitt Savings IRA. An IRA will not only help you build funds for a comfortable and secure retirement, but can help you keep more of your earnings at year end. The interest earned on your IRA is tax deferred until retirement. What's more, some IRA contributions may qualify as a federal tax deduction.

With a wide variety of savings plans like Certificates of Deposit, Golden Money Market Passbook Accounts, and more, your retirement funds will continuously earn interest at competitive rates. Safety? Your savings are guaranteed safe by the federal government up to \$100,000. For more information, visit your local First DeWitt Savings office, or call us toll-free!

Remember—it's better to check with us first, before sending your check to the IRS.

FIRST DeWITT SAVINGS

A First State Financial Services Company

1-800-537-0079

Belleville, Bloomfield, Brick, Cedar Grove, Hopatcong, Parsippany, & West Caldwell

FBI Insured

Equal Housing Lender
Equal Opportunity Lender

Belleville Transmission & Auto Repair

TRANSMISSIONS

FROM **\$475.00** Incl. PARTS & LABOR

FREE 5 POINT CHECK!

FLUID LEVEL • FLUID CONDITION • LEAKS • ROAD TEST • LINKAGE

190 WASHINGTON AVE. BELLEVILLE • 759-5123

CORNER OF OUTLETS BY MAJOR & ELLI CANUS ACCREDITED

Spring Break Special

MEAD MOTORCRAFT ENGINE TUNE-UP SPECIAL

Includes: oil change, filter, spark plug wires and distributor cap, check 100,000 & 150,000, 200,000, 250,000, 300,000, 350,000, 400,000, 450,000, 500,000, 550,000, 600,000, 650,000, 700,000, 750,000, 800,000, 850,000, 900,000, 950,000, 1,000,000, 1,050,000, 1,100,000, 1,150,000, 1,200,000, 1,250,000, 1,300,000, 1,350,000, 1,400,000, 1,450,000, 1,500,000, 1,550,000, 1,600,000, 1,650,000, 1,700,000, 1,750,000, 1,800,000, 1,850,000, 1,900,000, 1,950,000, 2,000,000, 2,050,000, 2,100,000, 2,150,000, 2,200,000, 2,250,000, 2,300,000, 2,350,000, 2,400,000, 2,450,000, 2,500,000, 2,550,000, 2,600,000, 2,650,000, 2,700,000, 2,750,000, 2,800,000, 2,850,000, 2,900,000, 2,950,000, 3,000,000, 3,050,000, 3,100,000, 3,150,000, 3,200,000, 3,250,000, 3,300,000, 3,350,000, 3,400,000, 3,450,000, 3,500,000, 3,550,000, 3,600,000, 3,650,000, 3,700,000, 3,750,000, 3,800,000, 3,850,000, 3,900,000, 3,950,000, 4,000,000, 4,050,000, 4,100,000, 4,150,000, 4,200,000, 4,250,000, 4,300,000, 4,350,000, 4,400,000, 4,450,000, 4,500,000, 4,550,000, 4,600,000, 4,650,000, 4,700,000, 4,750,000, 4,800,000, 4,850,000, 4,900,000, 4,950,000, 5,000,000, 5,050,000, 5,100,000, 5,150,000, 5,200,000, 5,250,000, 5,300,000, 5,350,000, 5,400,000, 5,450,000, 5,500,000, 5,550,000, 5,600,000, 5,650,000, 5,700,000, 5,750,000, 5,800,000, 5,850,000, 5,900,000, 5,950,000, 6,000,000, 6,050,000, 6,100,000, 6,150,000, 6,200,000, 6,250,000, 6,300,000, 6,350,000, 6,400,000, 6,450,000, 6,500,000, 6,550,000, 6,600,000, 6,650,000, 6,700,000, 6,750,000, 6,800,000, 6,850,000, 6,900,000, 6,950,000, 7,000,000, 7,050,000, 7,100,000, 7,150,000, 7,200,000, 7,250,000, 7,300,000, 7,350,000, 7,400,000, 7,450,000, 7,500,000, 7,550,000, 7,600,000, 7,650,000, 7,700,000, 7,750,000, 7,800,000, 7,850,000, 7,900,000, 7,950,000, 8,000,000, 8,050,000, 8,100,000, 8,150,000, 8,200,000, 8,250,000, 8,300,000, 8,350,000, 8,400,000, 8,450,000, 8,500,000, 8,550,000, 8,600,000, 8,650,000, 8,700,000, 8,750,000, 8,800,000, 8,850,000, 8,900,000, 8,950,000, 9,000,000, 9,050,000, 9,100,000, 9,150,000, 9,200,000, 9,250,000, 9,300,000, 9,350,000, 9,400,000, 9,450,000, 9,500,000, 9,550,000, 9,600,000, 9,650,000, 9,700,000, 9,750,000, 9,800,000, 9,850,000, 9,900,000, 9,950,000, 10,000,000, 10,050,000, 10,100,000, 10,150,000, 10,200,000, 10,250,000, 10,300,000, 10,350,000, 10,400,000, 10,450,000, 10,500,000, 10,550,000, 10,600,000, 10,650,000, 10,700,000, 10,750,000, 10,800,000, 10,850,000, 10,900,000, 10,950,000, 11,000,000, 11,050,000, 11,100,000, 11,150,000, 11,200,000, 11,250,000, 11,300,000, 11,350,000, 11,400,000, 11,450,000, 11,500,000, 11,550,000, 11,600,000, 11,650,000, 11,700,000, 11,750,000, 11,800,000, 11,850,000, 11,900,000, 11,950,000, 12,000,000, 12,050,000, 12,100,000, 12,150,000, 12,200,000, 12,250,000, 12,300,000, 12,350,000, 12,400,000, 12,450,000, 12,500,000, 12,550,000, 12,600,000, 12,650,000, 12,700,000, 12,750,000, 12,800,000, 12,850,000, 12,900,000, 12,950,000, 13,000,000, 13,050,000, 13,100,000, 13,150,000, 13,200,000, 13,250,000, 13,300,000, 13,350,000, 13,400,000, 13,450,000, 13,500,000, 13,550,000, 13,600,000, 13,650,000, 13,700,000, 13,750,000, 13,800,000, 13,850,000, 13,900,000, 13,950,000, 14,000,000, 14,050,000, 14,100,000, 14,150,000, 14,200,000, 14,250,000, 14,300,000, 14,350,000, 14,400,000, 14,450,000, 14,500,000, 14,550,000, 14,600,000, 14,650,000, 14,700,000, 14,750,000, 14,800,000, 14,850,000, 14,900,000, 14,950,000, 15,000,000, 15,050,000, 15,100,000, 15,150,000, 15,200,000, 15,250,000, 15,300,000, 15,350,000, 15,400,000, 15,450,000, 15,500,000, 15,550,000, 15,600,000, 15,650,000, 15,700,000, 15,750,000, 15,800,000, 15,850,000, 15,900,000, 15,950,000, 16,000,000, 16,050,000, 16,100,000, 16,150,000, 16,200,000, 16,250,000, 16,300,000, 16,350,000, 16,400,000, 16,450,000, 16,500,000, 16,550,000, 16,600,000, 16,650,000, 16,700,000, 16,750,000, 16,800,000, 16,850,000, 16,900,000, 16,950,000, 17,000,000, 17,050,000, 17,100,000, 17,150,000, 17,200,000, 17,250,000, 17,300,000, 17,350,000, 17,400,000, 17,450,000, 17,500,000, 17,550,000, 17,600,000, 17,650,000, 17,700,000, 17,750,000, 17,800,000, 17,850,000, 17,900,000, 17,950,000, 18,000,000, 18,050,000, 18,100,000, 18,150,000, 18,200,000, 18,250,000, 18,300,000, 18,350,000, 18,400,000, 18,450,000, 18,500,000, 18,550,000, 18,600,000, 18,650,000, 18,700,000, 18,750,000, 18,800,000, 18,850,000, 18,900,000, 18,950,000, 19,000,000, 19,050,000, 19,100,000, 19,150,000, 19,200,000, 19,250,000, 19,300,000, 19,350,000, 19,400,000, 19,450,000, 19,500,000, 19,550,000, 19,600,000, 19,650,000, 19,700,000, 19,750,000, 19,800,000, 19,850,000, 19,900,000, 19,950,000, 20,000,000, 20,050,000, 20,100,000, 20,150,000, 20,200,000, 20,250,000, 20,300,000, 20,350,000, 20,400,000, 20,450,000, 20,500,000, 20,550,000, 20,600,000, 20,650,000, 20,700,000, 20,750,000, 20,800,000, 20,850,000, 20,900,000, 20,950,000, 21,000,000, 21,050,000, 21,100,000, 21,150,000, 21,200,000, 21,250,000, 21,300,000, 21,350,000, 21,400,000, 21,450,000, 21,500,000, 21,550,000, 21,600,000, 21,650,000, 21,700,000, 21,750,000, 21,800,000, 21,850,000, 21,900,000, 21,950,000, 22,000,000, 22,050,000, 22,100,000, 22,150,000, 22,200,000, 22,250,000, 22,300,000, 22,350,000, 22,400,000, 22,450,000, 22,500,000, 22,550,000, 22,600,000, 22,650,000, 22,700,000, 22,750,000, 22,800,000, 22,850,000, 22,900,000, 22,950,000, 23,000,000, 23,050,000, 23,100,000, 23,150,000, 23,200,000, 23,250,000, 23,300,000, 23,350,000, 23,400,000, 23,450,000, 23,500,000, 23,550,000, 23,600,000, 23,650,000, 23,700,000, 23,750,000, 23,800,000, 23,850,000, 23,900,000, 23,950,000, 24,000,000, 24,050,000, 24,100,000, 24,150,000, 24,200,000, 24,250,000, 24,300,000, 24,350,000, 24,400,000, 24,450,000, 24,500,000, 24,550,000, 24,600,000, 24,650,000, 24,700,000, 24,750,000, 24,800,000, 24,850,000, 24,900,000, 24,950,000, 25,000,000, 25,050,000, 25,100,000, 25,150,000, 25,200,000, 25,250,000, 25,300,000, 25,350,000, 25,400,000, 25,450,000, 25,500,000, 25,550,000, 25,600,000, 25,650,000, 25,700,000, 25,750,000, 25,800,000, 25,850,000, 25,900,000, 25,950,000, 26,000,000, 26,050,000, 26,100,000, 26,150,000, 26,200,000, 26,250,000, 26,300,000, 26,350,000, 26,400,000, 26,450,000, 26,500,000, 26,550,000, 26,600,000, 26,650,000, 26,700,000, 26,750,000, 26,800,000, 26,850,000, 26,900,000, 26,950,000, 27,000,000, 27,050,000, 27,100,000, 27,150,000, 27,200,000, 27,250,000, 27,300,000, 27,350,000, 27,400,000, 27,450,000, 27,500,000, 27,550,000, 27,600,000, 27,650,000, 27,700,000, 27,750,000, 27,800,000, 27,850,000, 27,900,000, 27,950,000, 28,000,000, 28,050,000, 28,100,000, 28,150,000, 28,200,000, 28,250,000, 28,300,000, 28,350,000, 28,400,000, 28,450,000, 28,500,000, 28,550,000, 28,600,000, 28,650,000, 28,700,000, 28,750,000, 28,800,000, 28,850,000, 28,900,000, 28,950,000, 29,000,000, 29,050,000, 29,100,000, 29,150,000, 29,200,000, 29,250,000, 29,300,000, 29,350,000, 29,400,000, 29,450,000, 29,500,000, 29,550,000, 29,600,000, 29,650,000, 29,700,000, 29,750,000, 29,800,000, 29,850,000, 29,900,000, 29,950,000, 30,000,000, 30,050,000, 30,100,000, 30,150,000, 30,200,000, 30,250,000, 30,300,000, 30,350,000, 30,400,000, 30,450,000, 30,500,000, 30,550,000, 30,600,000, 30,650,000, 30,700,000, 30,750,000, 30,800,000, 30,850,000, 30,900,000, 30,950,000, 31,000,000, 31,050,000, 31,100,000, 31,150,000, 31,200,000, 31,250,000, 31,300,000, 31,350,000, 31,400,000, 31,450,000, 31,500,000, 31,550,000, 31,600,000, 31,650,000, 31,700,000, 31,750,000, 31,800,000, 31,850,000, 31,900,000, 31,950,000, 32,000,000, 32,050,000, 32,100,000, 32,150,000, 32,200,000, 32,250,000, 32,300,000, 32,350,000, 32,400,000, 32,450,000, 32,500,000, 32,550,000, 32,600,000, 32,650,000, 32,700,000, 32,750,000, 32,800,000, 32,850,000, 32,900,000, 32,950,000, 33,000,000, 33,050,000, 33,100,000, 33,150,000, 33,200,000, 33,250,000, 33,300,000, 33,350,000, 33,400,000, 33,450,000, 33,500,000, 33,550,000, 33,600,000, 33,650,000, 33,700,000, 33,750,000, 33,800,000, 33,850,000, 33,900,000, 33,950,000, 34,000,000, 34,050,000, 34,100,000, 34,150,000, 34,200,000, 34,250,000, 34,300,000, 34,350,000, 34,400,000, 34,450,000, 34,500,000, 34,550,000, 34,600,000, 34,650,000, 34,700,000, 34,750,000, 34,800,000, 34,850,000, 34,900,000, 34,950,000, 35,000,000, 35,050,000, 35,100,000, 35,150,000, 35,200,000, 35,250,000, 35,300,000, 35,350,000, 35,400,000, 35,450,000, 35,500,000, 35,550,000, 35,600,000, 35,650,000, 35,700,000, 35,750,000, 35,800,000, 35,850,000, 35,900,000, 35,950,000, 36,000,000, 36,050,000, 36,100,000, 36,150,000, 36,200,000, 36,250,000, 36,300,000, 36,350,000, 36,400,000, 36,450,000, 36,500,000, 36,550,000, 36,600,000, 36,650,000, 36,700,000, 36,750,000, 36,800,000, 36,850,000, 36,900,000, 36,950,000, 37,000,000, 37,050,000, 37,100,000, 37,150,000, 37,200,000, 37,250,000, 37,300,000, 37,350,000, 37,400,000, 37,450,000, 37,500,000, 37,550,000, 37,600,000, 37,650,000, 37,700,000, 37,750,000, 37,800,000, 37,850,000, 37,900,000, 37,950,000, 38,000,000, 38,050,000, 38,100,000, 38,150,000, 38,200,000, 38,250,000, 38,300,000, 38,350,000, 38,400,000, 38,450,000, 38,500,000, 38,550,000, 38,600,000, 38,650,000, 38,700,000, 38,750,000, 38,800,000, 38,8

DEPARTMENT OF HEALTH/HUMAN SERVICES 369 WASHINGTON AVENUE BELLEVILLE, NEW JERSEY 07109					
PUBLIC AFFAIRS ACTIVITIES FOR THE MONTH OF MARCH 1991					
MONDAY	TUESDAY	WEDNESDAY	THURSDAY	FRIDAY	
PODIATRY CLINIC 9:00A-1:00P <i>W.A.</i>	CHILD HEALTH CONFERENCE *WIC PROGRAM 9:00A-4:00P *FREE INCOME TAX HELP FOR THE ELDERLY-PUBLIC LIBRARY FEB. 14TH THRU APRIL 11TH	MEDICAL CLINIC 9:00A-1:00P *CANCER SCREENING (Pap Smear-Breast Exam)	*WIC PROGRAM 9:00A-4:00P *CHOLESTEROL SCREENING FEB. 14TH THRU APRIL 11TH *FREE INCOME TAX HELP FOR THE ELDERLY-PUBLIC LIBRARY FEB. 14TH THRU APRIL 11TH	HAS YOUR CHILD BEEN IMMUNIZED? HOME ENERGY APPLICATIONS AVAILABLE 450-3380	
HAVE YOUR BLOOD PRESSURE CHECKED! T.S. CLINIC	*CHILD HEALTH CONFERENCE *WIC PROGRAM 9:00A-4:00P *FREE INCOME TAX HELP FOR THE ELDERLY-PUBLIC LIBRARY FEB. 14TH THRU APRIL 11TH	MEDICAL CLINIC 9:00A-1:00P *CANCER SCREENING (Pap Smear-Breast Exam)	*WIC PROGRAM 9:00A-4:00P *CHOLESTEROL SCREENING FEB. 14TH THRU APRIL 11TH *FREE INCOME TAX HELP FOR THE ELDERLY-PUBLIC LIBRARY FEB. 14TH THRU APRIL 11TH	Senior Citizen Hill Street Blood Pressure-11:30A-12:30P Belleville Senior Citizens Health Program-Topic not available at this time	
1. Medical Clinic-Blood Pressure & Diabetes Screening(fasting for 10 hrs. require for Diabetic screening) Cancer Screening (Pap Smear & Breast Exam) Appointment necessary Immunizations for children over 6 yrs. of age (also conducted Mon.-Fri. from 9:00 AM-3:00PM) No appointment necessary 2. Dental Clinic-for school age children. Eligibility based on income. Appointment necessary. 3. WIC Program- Women, Infant, & Children's Nutrition Program for children up to 5 yrs. Appointment needed 4. Blood Pressure Screenings conducted Mon-Fri 9:00AM-3:00PM. No appointment necessary *APPOINTMENT NECESSARY					

Facade improvements near

(continued from page 1)

ment of Community Affairs.

- Historical preservation from the State Office of Community Heritage.
- Neighborhood Preservation Program which could provide home improvement funds as well as facade improvements.

Ringleheim said the town is also trying to form a partnership with local banks to set up a program to buy down the interest to stimulate business loans.

Storeowners in the target area can receive up to \$5,000 for supplies and equipment and labor to improve facades. One applicant, The Belleville Pub, has already been approved and Ringleheim said several other owners have contacted the planning department.

"We've already seen positive response by merchants on the avenue," Cozzarelli said.

"We are encouraging anyone interested to come in to discuss the possibilities," Ringleheim added.

The possibilities have been drawn up in an 11-page report prepared by the advisory council stating the purpose and guidelines for the facade improvement program.

"Our intention is to create a theme for Washington Avenue that will visually connect one block to the next," Cozzarelli said.

The advisory council did not need to search beyond Belleville's borders to find the Georgian theme they chose.

"The Georgian style facade is easy to work with because it fosters interpretation and it has a historic link to the town with the nationally acclaimed Branch Brook Park," Cozzarelli said.

Cozzarelli credits the park's designer, Frederick Law Olmsted, for giving Belleville a sense of community pride and a firm historical basis on which the town can build.

"When the project is completed it will not be forgotten because a future criteria for review is already in place," Cozzarelli said.

"Olmsted gifted Belleville with more than civic consciousness," he gave it continuity.

The guidelines are comprehensive, but user-friendly so owners will not be discouraged with burdensome paperwork and detail. The council also provides design mock-ups for free and owners can choose which elements of the design are to be used.

Cozzarelli said the council also wants to implement "focal development," to create landmark buildings. A landmark building would be an identifiable feature, a place the consumer can start.

The idea would be to have several retail landmark buildings with each one creating its own web of influence.

"Landmark buildings act as magnets to draw people and then they will move away to other places," Ringleheim said.

The desired effect is increased foot traffic.

Another incentive planned to produce foot traffic is "street scavenging." Installation of designed benches, light poles, and trash cans are just some of the ways the aesthetic appearance and practicality can be enhanced for the walking consumer.

"We want to know what will bring people back to Washington Avenue," Cozzarelli said.

Medicare call-in program set for March 20th

State Senator Carmen A. Oreocho (D-30th Dist.) is encouraging Essex County residents who have been denied Medicare benefits to take part in a call-in program March 20.

Sponsored by the state Department of Community Affairs Division on Aging and the Community

Health Law Project, the Legal Assistance for Medicare Patients (LAMP) Program will use a toll-free number, 1-800-792-8820, to allow residents to phone in their inquiries.

The number will be in service 10 a.m. to 3 p.m.

LAMP, in addition to accepting clients who wish to appeal denials of Medicare claims for home health and skilled nursing facility care, will accept clients who wish to appeal any type of Medicare coverage issue.

This includes items and services

provided for beneficiaries who have obtained coverage but are dissatisfied with the amount of their Medicare payments.

LAMP also provides Medicare outreach and educational services, including educational materials and presentations.

CALLING ALL CARDS

The most affordable way to advertise

 <p>GIOVANNI'S LANDSCAPING & CONSTRUCTION</p> <p>Lawn Maintenance • Sod • Rail Road Tie Walls Masonry Work • Side Walks • Steps • Etc.</p> <p>Reasonable Rate Free Estimates</p> <p>(201) 661-3628</p>	<p>LENNY (201) 759-7931 533-0711</p> <p>Lightning Construction HOME IMPROVEMENT CO.</p> <p>• Roofing • Additions • Masonry • Decks • Siding • Dormers • Carpentry • Sheet Rocking • Basements</p>	<p>GEORGE KILGEN III</p> <p>Year Round Landscaping Service</p> <p>ALL LANDSCAPING NEEDS</p> <p>INSURED CALL (201) 748-8876</p>
<p>DAVE MARTINEZ FULLY INSURED</p> <p>Floor Covering Specialists</p> <p>VINYL • CARPET TILE • HARDWOOD</p> <p>COMMERCIAL & RESIDENTIAL SALES & INSTALLATION</p> <p>BELLEVILLE, N.J. 759-4991</p>	<p>Total Eclipse Tanning Salon</p> <p>312 Washington Ave. Janice Huber BELLEVILLE 450-0336</p>	<p>ELECTROLYSIS BY CHERYL</p> <p>• Remove Unwanted Hair Permanently •</p> <p>CERTIFIED AND MEDICALLY APPROVED</p> <p>Free Consultation Personal Needs</p> <p>By Appointment Only 661-3831</p>
<p>Telephone (201) 584-1960</p> <p>WAYNE A. CHIEPPA, D.P.M. PODIATRY AND PODIATRIC SURGERY</p> <p>66 SUNSET STRIP SUCCASUNNA, N.J. 07876</p>	<p>CHARMING LADY BEAUTY SALON</p> <p>144 Chestnut Street Nutley</p> <p>Complete Care and Coloring Specializing in Perms and Cuts to suit your special look</p> <p>667-2133 appt. only Laura Laino</p>	<p>316 Greylock Parkway Belleville, NJ 07109 Phone 751-6887</p> <p>Not Just Nails Total Nail Care</p> <p>• Waxing • Ear Piercing • Pedicures • Perms • Unisex Hair Cuts • Callaphanes • Airbrushing • Highlighting</p> <p>DONNA DeVITO</p>
<p>759-5728 JACK NASIDI JACK NASIDI JR.</p> <p>J & P's Dry Cleaning SAME DAY SERVICE</p> <p>• Tailoring • Wedding Dresses • Leather Cleaning • Shirts Laundered</p> <p>543 Washington Ave., Belleville, NJ (Corner of Overlook Avenue)</p>	<p>J. COPPOLA & SONS, INC. EST. 1942 48 YEARS EXPERIENCE</p> <p>SPECIALIZING IN Aluminum and Vinyl Siding • Roofing Gutters, Windows, Doors, Repairs & Additions</p> <p>429-9266</p>	<p>CARL A. ORECHIO AGENCY P.O. BOX 615 518 STUYVESANT AVENUE LYNDHURST, N.J. 07071</p> <p>BRUCE D. OCCONE (201) 460-8400 FAX: (201) 460-9256</p>
<p>Bodies In Heat THE ULTIMATE IN INDOOR TANNING</p> <p>372 BROAD ST., STE. 3 BLOOMFIELD NJ 07003 201-429-1440</p>	<p>DON LUBY</p> <p>ROOFING AND CONTRACTING "WE AIM TO PLEASE"</p> <p>RESIDENTIAL & COMMERCIAL</p> <p>SLATE-TILE SHINGLES • HOT TAP ROOFING • SINGLE PLY ROOFING SYSTEM</p> <p>BONDED • INSURED • GUARANTEED • FREE ESTIMATES</p> <p>201-667-3768 Nutley, New Jersey</p>	<p>Aurea</p> <p>Specialists in: Black Hair Blow Styling Precision Cuts</p> <p>Aurea's Salon 545 Bloomfield Avenue Bloomfield, NJ 07003 743-7706</p> <p>Tues. Wed. Walk in bet. 10 AM to 6 PM Thurs. thru Sat. By Appointment Only</p>
<p>J. SIMEONE Complete Landscaping & Design</p> <p>• Clean-Ups • Maintenance • Reseeding • Sod • Shrubs • R.R. Ties • Senior Citizen Discount</p> <p>Free Estimates</p> <p>743-4949</p> <p>— Special Discount For Spring Season —</p>	<p>A-1 POWER WASHING AND PAINTING Interior / Exterior Painting ANY SURFACE</p> <p>Also specializing in • PAINTING • ALUMINUM SIDING</p> <p>CALL DENNIS 667-8431</p> <p>Low Prices • Insured • Free Estimates</p>	<p>PETRELLA ASPHALT PAVING Established 1912</p> <p>IF YOUR DRIVEWAY GETS BECOMING TO YOU, YOU SHOULD BE COMING TO US. WE'LL MAKE IT RIGHT, NO MATTER WHAT IT TAKES! YOUR SATISFACTION IS GUARANTEED.</p> <p>NUTLEY • 661-9393</p>

Surveys ready

The business revitalization efforts will take a step forward in March with three surveys designed to let residents and merchants voice their opinions on how to improve the Belleville business community.

An intercept business survey will take place March 16, from 10 a.m. to 2 p.m. at six locations around town:

- Pathmark shopping center on Washington Avenue.
- Town Hall on Washington Avenue.
- The Belleville Public Library on Washington Avenue.
- The corner of Joralemon Street and Union Avenue.
- Grand Union shopping center on Main Street.
- The fire station on Franklin Street.

A telephone business survey will be conducted from March 16 to March 23. Approximately 100 residents from each ward will be called at random to participate in the survey.

A survey of area businesses will also be conducted to supplement the resident surveys.

All personal opinions and comments will remain confidential and the Department of Planning and Development encourages participation so they can have an accurate reflection of resident opinion.

Regal Carpet WHOLESALE
Family Owned and Operated Since 1957

Plush DuPont Certified STAINMASTER

ONLY \$12.99
SQUARE YARD

Many Styles & Colors Available
Shop At Home Service
Wholesale and Buy Wholesale
CALL FOR APPOINTMENT
FREE SERVICE • (201) 748-3022
Mon-Fri 9:00 AM - 6:00 PM

Get the most for your car insurance dollar.

CALL ME!

661-AUTO (2888)

Anthony Vivinotto
GENERAL AGENT
359 Centre Street
NUTLEY
Allstate
Allstate Insurance Company

Senate passes Orechio bill

The state Senate voted recently to endorse Senator Carmen A. Orechio's bill that would grant full municipal police authority in county parks.

The legislation, S-1955, cleared the Senate 38-0.

"Citizens who live near a county park have a right to expect they will be safe," said Senator Orechio (D-Essex).

"However, county police departments are not always equipped to patrol county parks as well as many city and municipal police forces. As a result, we must provide citizens with an added layer of protection."

Orechio said the bill would give a town the right to authorize its police force to use police powers in any county park situated wholly within the municipality's borders.

The bill would require the consent of a county's board of chosen freeholders before a municipality may assume the police duties. It would also require the municipal clerk to notify the county board after its ordinance has passed first reading.

The Senate County and Municipal Government Committee unanimously approved the bill Jan. 17.

The measure now moves to the Assembly.

Valvano a 4.0

Veronica A. Valvano has attained a 4.0 GPA for the seventh consecutive semester at Rutgers College of Pharmacy and has been named to the dean's list.

Valvano was inducted into the Phi Lambda Sigma Pharmacy Leadership Society last month and elected secretary of the group. This month, she was elected into Rho Chi Pharmacy Honor Society.

She is also a member of the Honors Program where she is working on an independent research project for which she will prepare and present a thesis. In her sophomore year, she was the recipient of the Rho Chi Honor Society award. She is also a member of the Phi Eta Sigma Freshman Honorary Society, the Pharmacy Governing Council, Lambda Kappa Sigma, the fraternity for women in pharmacy, the Academy of Students of Pharmacy and is also vice president of the Drug Abuse Committee.

CCB dinner dance

The Concerned Citizens of Belleville will hold its Annual Dinner Dance to raise funds for the Belleville High School Scholarship Fund on April 27.

The event will be held at the Branch Brook Manor, 13 Washington Ave. from 7 p.m. to 11:30 p.m. Tickets are \$20 per person which includes a full course dinner with choice of three entrees and a live band.

For tickets call Joe Celfo 759-0724, Phyllis Frantantoni 759-4111, Jerry Del Guercio 759-2955 or Florence Pentel 751-3821.

Stress program set at Clara Maass

Stress, ever present, never ending. If home, work or school responsibilities are causing stress in your life and you feel as though nothing important is under control, learn how to manage stress and make it work for you at Clara Maass Community Services seminar, "The Stress Balance."

"The Stress Balance" will teach you how to identify causes of stress, recognize its physical effects and use relaxation techniques to help make stress work positively for you. The seminar consists of lecture presentations, group exercises and relaxation techniques.

Clara Maass Community Services will offer the program 7 to 9 p.m. April 3 through April 24 at Clara Maass Medical Center, One Franklin Ave., Belleville. The cost of the seminar is \$65 and includes a take home binder. Class size is limited to 15 people. Pre-registration and pre-payment of the fee is required by noon, Thursday, March 28.

NOTICE TO RESIDENTS TOWNSHIP OF BELLEVILLE

Please be advised that at a meeting held by the Board of Adjustment, Township of Belleville, on February 3, 1991, took the following actions re: Application No. 699, approved a variance to Marie Tosich, at 85 Bell St. Belleville, NJ 07109, to permit a 7 ft. stockade fence to be erected in rear yard.

By: Robert Ringelheim, P.P., AICP
Director of Planning
283 Washington Ave.
Belleville, N.J. 07109

Belleville Times
March 14, 1991
Fee: \$6.11

No. B99-71

Win! Coloring Contest

FREE Tickets to Great Adventure

For Children Ages 4 to 11

CONTEST RULES

- All children four through eleven years old can enjoy the Coloring Contest.
 - There will be two age groups for the drawing:
Age four through seven / age eight through eleven.
- FIRST PRIZE WINNER** will receive 6 FREE TICKETS to Great Adventure — in each age group.
- RUNNER UP** will receive 4 FREE TICKETS to Great Adventure — in each age group.
- All entries must be received by April 3, 1991. Mail entries to:
Orechio Publications & TV
Att: Coloring Contest
800 Bloomfield Ave., Nutley, N.J. 07110
- Winners will be listed in this paper the following week, April 11, 1991.

CONTESTANT

Name _____
Address _____
Phone _____
Age _____

Belleville Times

SIX FLAGS
Great Adventure
We have fun!"



© Warner Bros. Inc. 1991

SUBSCRIPTION

THE BELLEVILLE TIMES is filled every week with local stories and pictures about local people and local happenings. No wonder, it's so well read! We give you the cream, not the "skim."

We offer

- ★ Complete accurate local news
- ★ What's happening in the town's social-scene
- ★ Extensive coverage of local sports
- ★ The largest selection of classified advertising
- ★ The most complete choice in retail advertising

OUR NEWSPAPER IS MAILED DIRECTLY TO YOUR HOME, EVERY WEEK, RAIN OR SHINE. IT NEVER LANDS IN THE GARDEN. IT DOESN'T GET WET!

Join our family of satisfied subscribers. Call 667-2100, or fill in the coupon to the right.

Mail to:

Orechio Publications & TV
Circulation Department
800 Bloomfield Ave., Nutley, N.J. 07110

BELLEVILLE TIMES — 201-759-3200

Start my subscription	Renew my subscription
Enclosed is \$14.00	Enclosed is \$7.00 (Senior Citizen)
Name _____	
Address _____	
Town _____	State _____ Zip _____
Phone _____	Signature _____

**TO ALL OUR TROOPS:
WELCOME HOME!
Thanks For A Job Well Done!**



RENT AMERICA 131 Bloomfield Avenue BLOOMFIELD 429-2005	UNIFORMS by CARO'S 15 Prospect Street BLOOMFIELD 748-4747	Century 21 Award Agency 152 Franklin Avenue NUTLEY 661-3808
<i>Frank and Laura Pizzi from</i> CHOCOLATE FACTORY 456-460 Joralemon St., Belleville 751-2484	SPELLBOUND 455 Broad Street BLOOMFIELD 743-2587	ROUND ROBIN GRILL 27 Park Avenue NUTLEY 667-9515
East Nutley Garage & Body Shop 38 Washington Ave. NUTLEY 667-0608	Cerami Construction Co. Contractors 15 Raymond St., Belleville 759-1400	Gondola Restaurant and Cocktail Lounge 238 Franklin Ave., Nutley • 661-3316
Three Guys From Italy Restaurant 170 Washington Avenue BELLEVILLE 751-2241	Ed Mulligan Motors 71 Dodd Street NUTLEY 667-2121	HALLMARK Plaza Cards-N-Gift Shoppe 355 Franklin Ave., Belleville 759-0441
Diet Center of Nutley 166 Chestnut Street NUTLEY 667-8446	Agostino's Food Market 632 Passaic Avenue NUTLEY 667-9502	FOOD FOR THOUGHT <i>Deli & Caterers, Inc.</i> 149 Franklin Ave. Nutley 667-1351
Wayne A. Chieppa, D.P.M. 66 Sunset Strip Succasunna, N.J. 201-584-1960	Adler Aluminum & Glass Co. 43 Dodd Street BLOOMFIELD 743-8898	HILLSIDE BEDDING 109 Bloomfield Ave., Bloomfield 743-6064 <small>(Inside Ricketts Mall)</small>
Garden State Nautilus 234 Franklin Avenue NUTLEY 284-0377	Mr. Dino's Pizzeria 3 First Avenue BLOOMFIELD 748-4002	CHARLIE'S MARKET 60 Myrtle Street BLOOMFIELD 429-1579
GARDEN MEAT MARKET 166 Garden Avenue, Belleville 759-1069	CAVALLO'S MARKET 173 Bloomfield Avenue Nutley 667-1237	PLAZA MEN'S STORE 363 Franklin Avenue BELLEVILLE 759-0019
Dr. Philip Casale, D.C. 259 Washington Avenue NUTLEY 661-4000	GOURMET GARDEN 397 W. Passaic Avenue BLOOMFIELD 338-0737	NUTLEY ANIMAL HOSPITAL 274 Washington Avenue, Nutley 667-7772
NUTLEY UPHOLSTERY 354 Passaic Avenue NUTLEY 667-0290	Daniel Steven Exclusively Men 247 North 10th Street NEWARK 481-5533	Dr. Angelo Spinnazzola Bloomfield Counseling Center 399 Hoover Avenue, Suite No. 6 BLOOMFIELD 338-6420
Bunny's Dog Grooming 472 Centre Street, Nutley 661-0378	MICHAEL'S GIFT SHOP 294 Glenwood Ave. BLOOMFIELD 748-6045	PETIQUE PET SHOP 75 Washington Street BLOOMFIELD 429-9259
Harrison Pucci Funeral Home 661 Franklin Avenue, Nutley, N.J. 667-3131	NIRAV ENTERPRISES, INC. (R & S Luncheonette) 31 Belleville Avenue, Bloomfield, N.J. 748-9586	No. 1 Chinese Restaurant 111 Bloomfield Ave., Bloomfield 743-4100 <small>(Inside Ricketts Mall)</small>
NICOSIA & SONS Construction Co., Inc. 35 years experience 751-7171	PAINT SMART Contractors 119 E. Centre Street NUTLEY 661-3900	CABARET CUTTERS 473 Centre Street NUTLEY 235-1389
Russell E. Stevens & Co. 192 Broad Street BLOOMFIELD 748-7211	State Farm Insurance Don Ross Agency 584 Washington Ave., Belleville 751-0110	Troise Insurance Agency, Inc. 172 Washington Avenue BELLEVILLE 759-4100
Rocky's Ristorante & Pizzeria "The Best Pizza in Town" 420 Franklin Ave. Nutley 667-2234	La Ducer Insurance Agency 247 Franklin Avenue NUTLEY 667-4013	Bloomfield Health Food Center 425 Broad Street, Bloomfield • 743-0030 To All Our Troops: 20% OFF Anything You Buy!
Modernaire Heating & Air Conditioning 24 Franklin Avenue NUTLEY 667-3533	Nutley Heating & Cooling Supply Co. 156 Chestnut Street NUTLEY 667-6880	I DO, I DO, INC. 219 Franklin Avenue NUTLEY 667-5544
Daily Catering Service 19 Honiss Street BELLEVILLE 759-1604	W.H. Dorey Real Estate & Insurance 260 Park Avenue NUTLEY 667-7799	Larry Roberts Security Locksmith 525 Joralemon Street Belleville 759-2220 / 235-0115
DESIGNER CHOCOLATES By Denise 667-8565	Oceans of Europe Sea Food 376 Main Street BELLEVILLE 751-2446	Don Luby Roofing & Contracting 11 High Street NUTLEY 667-3768

Orechio announces free income tax assistance available

Free income tax information is available to Essex County residents, State Senator Carmen A. Orechio announced this week.

Those who need assistance in preparing federal and state income tax forms can obtain free help through the state's Volunteer Income Tax Assistance Program (VITA) and the Tax Counseling for the Elderly Program (TCE).

The programs are being provided by the New Jersey Treasury Department.

"VITA is open to anyone," Sen. Orechio said.

"In the past, this program has

provided help to many lower income, older, handicapped and non-English speaking taxpayers across the state."

The TCE program, he said, is designed to help senior citizens with special tax needs. It is open to taxpayers 60 years and older, he said.

Help is available at the following sites:

VITA - Belleville Public Library, 221 Washington Ave., 6 to 9 p.m. Thursdays through April 12; Bloomfield Public Library, 90 Broad St., 9 a.m. to noon Saturdays through April 12.

TCE - Belleville Public Library, 221 Washington Ave., by appointment, 450-3434, Tuesdays and Wednesdays from 10 a.m. to 3:30 p.m. and Thursdays from 9 a.m. to noon through April 15; Bloomfield Public Library, 90 Broad St., by appointment, 429-9292, Wednesdays and Fridays from 9 a.m. to 12:30 p.m. through April 15.

Nutley Parks and Recreation Building, 44 Park Ave., by appointment, 284-4967, Mondays from 10 a.m. to 4 p.m. and Tuesdays and Fridays from 1 to 4 p.m. through April 15.

The Department of Treasury soon will distribute a brochure on the new Homestead Rebate Program. Copies will be available at Orechio's legislative office at 800 Bloomfield Ave. in Nutley.

To apply for the program, hom-

owners must complete and file an income tax form.

For further information, contact the New Jersey Division of Taxation regional offices, 1207 Raymond Boulevard, 2nd Floor, Newark 07102.

The Sheriff reserves the right to adjourn the sale from time to time as provided by Law.

Newark, N.J. February 11, 1991

ARMANDO B. FONTOURA, Acting Sheriff

Berger & Bornstein, Attorneys
Belleville Times
March 14, 1991
Fee: \$129.72

No. B91-1

SHERIFF'S SALE
SUPERIOR (CH) J-207
SUPERIOR COURT OF NEW JERSEY, CHANCERY DIVISION, ESSEX COUNTY, DOCKET NO. F-6038-90, PLAINIFF vs. MORTON KANTROWITZ & BONNIE KANTROWITZ, DEFENDANTS Execution For Sale of Mortgaged Premises

By virtue of the above stated writ of Execution, to me directed, I shall expose for sale by Public Auction, in SHERIFF'S OFFICE, Essex County Courts Building in Newark, on Tuesday, the 2nd day of April 1991, at one-thirty P.M., (Prevailing Time).

The property to be sold is located in the TOWNSHIP OF SHORT HILLS in the County of ESSEX, and State of New Jersey.

Commonly known as 17 FARBROOK DRIVE, SHORT HILLS, NEW JERSEY 07078

Tax Lot No. 16 in Block No. 4002.

Dimensions of Lot (Approximately) 289.03 feet wide by 131.64 feet long.

Nearest Cross Street: Situate on the SOUTHERLY side of FARBROOK DRIVE, 238.22 feet from the CENTER LINE side of GREAT HILLS ROAD.

A full legal description can be found in the Office of the Register of Essex County.

A DEPOSIT OF 20% OF THE BID PRICE IN CASH OR CERTIFIED FUNDS IS REQUIRED AT THE TIME OF SALE.

The approximate amount of the Judgment to be satisfied by said sale is the sum of ONE MILLION ONE HUNDRED TWENTY-THREE THOUSAND SIX HUNDRED EIGHTY-ONE DOLLARS AND FORTY-EIGHT CENTS (\$1,123,681.48) together with the costs of this sale.

The Sheriff reserves the right to adjourn the sale from time to time as provided by Law.

Newark, N.J. February 25, 1991

ARMANDO B. FONTOURA, Acting Sheriff

Shapiro & Martone, Attorneys
Belleville Times
March 7, 14, 21, 28, 1991
Fee: \$92.12

No. B91-36

SHERIFF'S SALE
SUPERIOR (CH) J-199
SUPERIOR COURT OF NEW JERSEY, CHANCERY DIVISION, ESSEX COUNTY, DOCKET NO. F-200-90 CT, SCORP MORTGAGE, INC., PLAINTIFF vs. JAMES LYNN & JOYCE LYNN, DEFENDANTS Execution For Sale of Mortgaged Premises

By virtue of the above stated writ of Execution, to me directed, I shall expose for sale by Public Auction, in SHERIFF'S OFFICE, Essex County Courts Building in Newark, on Tuesday, the 26th day of March 1991, at one-thirty P.M., (Prevailing Time).

The property to be sold is located in the City of NEWARK in the County of Essex and the State of New Jersey.

Commonly known as 488 ARLINGTON AVENUE, EAST ORANGE, NEW JERSEY 07027

Tax Lot No. 78 in Block No. 115.

Dimensions of Lot (Approximately) 300.00 feet wide by 39.40 feet long.

Nearest Cross Street: Situate on the SOUTHWESTERLY side of ARLINGTON AVENUE, 72.50 feet from the SOUTHEASTERN side of LAFRANCE AVENUE.

A full legal description can be found in the Office of the Register of Essex County.

A DEPOSIT OF 20% OF THE BID PRICE IN CASH OR CERTIFIED FUNDS IS REQUIRED AT THE TIME OF SALE.

The approximate amount of the Judgment to be satisfied by said sale is the sum of ONE HUNDRED FORTY-EIGHT THOUSAND FOUR HUNDRED NINETY-SEVEN DOLLARS AND FIFTY-TWO CENTS (\$148,497.52) together with the costs of this sale.

The Sheriff reserves the right to adjourn the sale from time to time as provided by Law.

Newark, N.J. February 19, 1991

ARMANDO B. FONTOURA, Acting Sheriff

Shapiro & Martone, Attorneys
Belleville Times
March 14, 1991
Fee: \$12.69

No. B91-70

SHERIFF'S SALE
SUPERIOR (CH) J-208
SUPERIOR COURT OF NEW JERSEY, CHANCERY DIVISION, ESSEX COUNTY, DOCKET NO. F-6038-90, PLAINIFF vs. LINDA M. HAYES, DEFENDANT Execution For Sale of Mortgaged Premises

By virtue of the above stated writ of Execution, to me directed, I shall expose for sale by Public Auction, in SHERIFF'S OFFICE, Essex County Courts Building in Newark, on Tuesday, the 2nd day of April 1991, at one-thirty P.M., (Prevailing Time).

The property to be sold is located in the City of NEWARK in the County of Essex and the State of New Jersey.

Commonly known as 238 North 11th Street, Newark, New Jersey

Tax Lot No. 20 in Block No. 1944.

Dimensions of Lot (Approximately) 30 feet wide by 100 feet long.

Nearest Cross Street: Situate on the western side of North 11th Street, distant 230 feet northwesterly from the northern side of Fourth Avenue.

A full legal description can be found in the Office of the Register of Essex County.

A DEPOSIT OF 20% OF THE BID PRICE IN CASH OR CERTIFIED FUNDS IS REQUIRED AT THE TIME OF SALE.

The approximate amount of the Judgment to be satisfied by said sale is the sum of FORTY-ONE THOUSAND NINE HUNDRED FORTY DOLLARS AND EIGHTEEN CENTS (\$41,940.18) together with the costs of this sale.

The Sheriff reserves the right to adjourn the sale from time to time as provided by Law.

Newark, N.J. February 25, 1991

ARMANDO B. FONTOURA, Acting Sheriff

Zucker, Goldberg, Becker & Ackerman, Attorneys
Belleville Times
March 7, 14, 21, 28, 1991
Fee: \$90.24

No. B91-37

SHERIFF'S SALE
SUPERIOR (CH) J-206
SUPERIOR COURT OF NEW JERSEY, CHANCERY DIVISION, ESSEX COUNTY, DOCKET NO. F-6038-90, PLAINIFF vs. LINDA M. HAYES, DEFENDANT Execution For Sale of Mortgaged Premises

By virtue of the above stated writ of Execution, to me directed, I shall expose for sale by Public Auction, in SHERIFF'S OFFICE, Essex County Courts Building in Newark, on Tuesday, the 2nd day of April 1991, at one-thirty P.M., (Prevailing Time).

The property to be sold is located in the City of NEWARK in the County of Essex and the State of New Jersey.

Commonly known as 238 North 11th Street, Newark, New Jersey

Tax Lot No. 20 in Block No. 1944.

Dimensions of Lot (Approximately) 30 feet wide by 100 feet long.

Nearest Cross Street: Situate on the western side of North 11th Street, distant 230 feet northwesterly from the northern side of Fourth Avenue.

A full legal description can be found in the Office of the Register of Essex County.

A DEPOSIT OF 20% OF THE BID PRICE IN CASH OR CERTIFIED FUNDS IS REQUIRED AT THE TIME OF SALE.

The approximate amount of the Judgment to be satisfied by said sale is the sum of FORTY-ONE THOUSAND NINE HUNDRED FORTY DOLLARS AND EIGHTEEN CENTS (\$41,940.18) together with the costs of this sale.

The Sheriff reserves the right to adjourn the sale from time to time as provided by Law.

Newark, N.J. February 25, 1991

ARMANDO B. FONTOURA, Acting Sheriff

Zucker, Goldberg, Becker & Ackerman, Attorneys
Belleville Times
March 7, 14, 21, 28, 1991
Fee: \$90.24

No. B91-37

SHERIFF'S SALE
SUPERIOR (LAW B877)
SUPERIOR COURT OF NEW JERSEY, LAW DIVISION, ESSEX COUNTY, DOCKET NO. L-0953-87 ROUTE 10 ASSOCIATES, PLAINTIFF vs. PATRICK LEPLI, DEFENDANTS ALIAS Execution For Sale of Mortgaged Premises

By virtue of the above stated ALIAS writ of Execution, to me directed, I shall expose for sale by Public Auction, in SHERIFF'S OFFICE, Essex County Courts Building in Newark, on Tuesday, the 19th day of March 1991, at one-thirty P.M., (Prevailing Time).

All the right, title and interest of the above named defendant, Patrick Lepli, in and to

All that certain tract or parcel of land and premises, situate and lying and being in the Borough of Fairfield, in the County of Essex and State of New Jersey, more particularly described as follows:

BEGINNING at a point on the northerly side of Pier Lane distant 175 feet westerly from the intersection of the northerly side of Pier Lane and the westerly side of LIL Falls Road, and running thence; (1) South 81 degrees 09 minutes west 10.00 feet; thence (2) North 6 degrees 51 minutes west 165 feet more or less to Deepavall Brook; thence (3) Northeasterly along Deepavall Brook 100.7 feet more or less to a point; thence (4) South 6 degrees 51 minutes East 140 feet more or less to the Northerly side of Pier Lane to the point and place of BEGINNING.

BEING part of the same premises conveyed by William Thomas and Lucy E. Thomas, his wife to Francis G. Russell and Dolores Russell, his wife (now known as Dolores Russell) by deed dated January 28, 1958 and recorded February 3, 1958 in the Essex County Register's Office in Book 3543 Page 294.

Dolores Russell (now Dolores Hagg) and Francis Russell were divorced pursuant to an order entered March 29, 1973 by the Superior Court of New Jersey, Chancery Division, Docket No. MC-24855-73, said Judgment was modified by an Order of the Court dated April 26, 1976, and Docketed April 28, 1976, allowing for the sale of said property.

BEING known as 115 Pier Lane, Fairfield, Lot No. 17 in Block No. 2801 on the Tax Map of the Borough of Fairfield.

A DEPOSIT OF 20% OF THE BID PRICE IN CASH OR CERTIFIED FUNDS IS REQUIRED AT THE TIME OF SALE.

The approximate amount of the Judgment to be satisfied by said sale is the sum of THIRTY-SEVEN THOUSAND TWO HUNDRED THIRTY-SEVEN DOLLARS AND TWENTY-NINE CENTS (\$37,237.29) together with the costs of this sale.

The Sheriff reserves the right to adjourn the sale from time to time as provided by Law.

Newark, N.J. February 25, 1991

ARMANDO B. FONTOURA, Acting Sheriff

Merr R. Lane, Attorney
Belleville Times
Feb. 28,
March 7, 14, 21, 1991
Fee: \$84.60

No. B91-20

Pet Corner

EST. 1967
"OUR BEST VALUE SERVICE"

COMPLETE LINE OF
PETS & PET SUPPLIES
Birds • Fish • Reptiles • Small Animals
"TOTAL PET CARE"

* DOG GROOMING

406 Main Street, Belleville
751-1221
Open 7 Days

PEOPLE FOR ANIMAL SPAY & NEUTER

DON'T LET YOUR PET MULTIPLY
* REGARDLESS OF INCOME *

Serving All of New Jersey Howard Eisenberg, V.M.D.

Lots of Animals Available for Free Adoption to Good Homes
Tuesday - Saturday, Hours by Appointment

Male Cat \$25 Male Dog \$25 to \$35
Female Cat \$35 Female Dog \$35 to \$50

433 Hillside Avenue, Hillside, New Jersey
964-6887

JAY TEE'S

Pet Specialties

Visit our new 5,000 sq. ft. store for the largest selection and best prices on pet food and supplies.

161 Glenridge Ave.
Montclair
746-4799

This Space Can Be Yours.

For Only
\$20 a Month

Call: 667-3000

OBC-TV 36 Program Schedule

RASCALS

SEE TOMORROW'S STARS TODAY

CATCH THE NATION'S HOTTEST COMICS ON

ANDREW "OKE" CLAY
SAM KINSON
BOB NELSON

Rascals Comedy Hour Tuesdays and Thursdays, 11:00 p.m.

MUSIC VIDEOS

Power Play

and

The Music Machine

The Music Machine Is Here! Weekdays at 9:30 p.m.

Cappy returns to OBC-TV

Cappy's Casino Corner
Wednesdays - 7:30 p.m.

Fred "Cappy" Capitani, host of Cappy's Casino Corner, is coming back to OBC-TV Cable. The show will be aired on Wednesdays, on channel 36 at 7:30 p.m.

Cappy has made guest appearances on 17 different national television programs.

Cappy's show has aired for nearly 10 years on 63 different cable systems, and may soon be produced from the Showboat Casino in Atlantic City. Segments will be aired as part of 9 Broadcast Plaza, and viewed on WWOR.

Watch the Rascals Comedy Hour on OBC-TV Channel 36

Thursday, Mar. 14	Friday, Mar. 15	Saturday, Mar. 16	Sunday, Mar. 18	Tuesday, Mar. 19	Wednesday, Mar. 20
6:30 pm OBC Classic Cartoons	6:00 pm OBC News Magazine	7:30 pm Nutley St. Patrick's Day Parade	6:00 pm OBC News Magazine	6:30 pm OBC Classic Cartoons	6:00 pm OBC News Magazine
7:30 pm Nutley St. Patrick's Day Parade	6:30 pm Rerebroadcast of OBC News Magazine	8:00 pm Nutley St. Patrick's Day Parade	6:30 pm Rerebroadcast of OBC News Magazine	7:30 pm Cinema 36: "Dark Star"	6:30 pm Rerebroadcast of OBC News Magazine
9:30 pm The Music Machine	7:00 pm Christian Faith Center v. Prater: John Espinosa	8:30 pm Cinema 36: "A Star Is Born"	7:00 pm Inside Cinema	9:30 pm The Music Machine	7:00 pm Christian Faith Center with Pastor Espinosa
10:00 pm Power Play Music Videos	7:30 pm College basketball: Huskies vs. NJT	9:30 pm The Music Machine	7:30 pm Cinema 36: "A Star Is Born"	10:00 pm Power Play Music Videos	7:30 pm Cappy's Casino Corner
11:00 pm Rascals Comedy Hour	8:30 pm The Music Machine	10:00 pm Power Play Music Videos	8:30 pm The Music Machine	11:00 pm Rascals Comedy Hour	8:30 pm Cinema 36: "The Terror"
	9:30 pm Power Play Music Videos		10:00 pm Power Play Music Videos		9:30 pm The Music Machine
	11:00 pm New York Comedy Shop				10:00 pm Power Play Music Videos
	12:00 am Power Play Music Videos				11:00 pm Rascals Comedy Hour

ALL NEW! OBC News Magazine
Monday, Wednesday and Friday
See Your Community on TV! 6 p.m.

Be a "Man Off The Street." Tell us your gripes on TV! Write to OBC News Magazine, 800 Bloomfield Ave., Nutley, NJ 07110 or call 661-2345.

THERE'S NO PLACE LIKE HOME

180 Centre St.
Nutley, N.J. 07110
667-3440

GEORGE E. MACMUNN CO.
REALTORS

100 Woodport Road
Sparta, N.J. 07871
729-8727



NUTLEY - JUST LISTED - Only 4 yrs old, beautiful 65x158 fenced yard w/large deck, 3 big BR's, 2 1/2 baths, 22x18 cathedral Fam. Rm. w/Frpl, gourmet kit, C/A, cent. vac, laundry on 1st fl. ASKING \$299,900.



NUTLEY - ASKING \$164,900. Walk to park or enjoy deck & pool in lg. fenced yard, 3 BR's, mod kit & bath, rec rm., new vinyl siding, thermo windows, new gas heat. A GREAT OPPORTUNITY!

**DO YOU KNOW
WHAT YOUR
HOUSE IS
WORTH
TODAY?**

We offer a current market
value analysis...
Just pick up the phone & call.

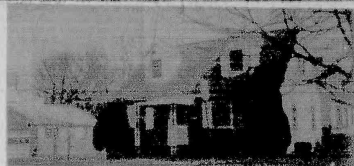

BELLEVILLE - A-1 LOCATION - Walk to High School, immaculate inside & out, 3 BR's, formal DR, 2 full baths, 2 car garage. A great house. ASKING \$164,900.

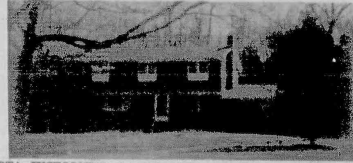

SPARTA - JUST LISTED - 1 ACRE with 40x19 heated inground pool. Center hall in prestigious area. Top of the line kitchen & 2 1/2 baths, 4 BR's, Fam. Rm. w/frpl & sliders to beautiful deck & pool plus 24x4 game rm. for the children, CA, 2 car gar. ASKING \$329,900.

Century 21 Stanford Agency uses recycled paper stationery

NUTLEY, N.J. MARCH, 1991
— Century 21 Stanford Agency will join 6,000 Century 21 offices in the United States in using recycled paper for all business cards and stationery.

The Century 21 system is said to be the largest user of business cards in the world! An estimated 100,000,000 cards were used by the system in 1990.

"This is one small way that our office can contribute to the ecological well being of our community and planet," noted Broker Nina Kaeser.

"As the largest user of business cards, we feel this is a positive gesture."

In addition to business cards, all stationery used by the individual offices, regions and international headquarters will be on recycled paper. The changeover to recycled paper has begun this month. Century 21 Stanford Agency is proud to be one of the first offices in the area to begin making the switch, evidencing their commitment to the environment.

The Century 21 system is the largest real estate sales organization in the world with approximately 7,000 independently owned and operated offices. World wide, real estate valued at more than \$85 billion was sold last year by Century 21 offices.

Century 21 Stanford Agency

IF YOU'RE JUST STARTING OUT - This 2 BR Ranch with full dining room is perfect for you and so is the price. Call for the details. Won't last at this price. Great area!
BELLEVILLE \$129,900

REALTOR'S DREAM - This Colonial home, overlooking the golf course, shows beautifully featuring 3 Bedrooms, plus family room. Terrific for all - especially if you travel to N.Y.
BELLEVILLE \$179,000

PERFECT FOR THE LARGE FAMILY - This unbelievably large home, located in a great section of Nutley, has a total of 5 Bedrooms plus many extras. All it needs is some TLC. You'll surely be surprised at the price. Call and find out.
NUTLEY 777

SUPER TOWNHOUSE - Practically brand new with extra large rooms. This townhouse is perfect for a growing family with 3 bedrooms and 1 1/2 baths. Call to preview.
BELLEVILLE \$155,000

COZY BUT SPACIOUS - That's the way to describe this home. This ideal starter ranch has a fine dining room plus 3 Bedrooms plus a finished basement and central air will surely make this an active property. Don't lose it to someone else. Take a look.
BLOOMFIELD \$155,900

VALUE HAS AN ADDRESS - This Cape in the White Oak Section is definitely priced to sell. 3 Bedrooms plus a finished basement and central air will surely make this an active property. Don't lose it to someone else. Take a look.
BELLEVILLE \$149,900

Century 21
86 Union Ave.
Nutley, N.J.
235-9000

EACH OFFICE INDEPENDENTLY OWNED AND OPERATED

ADVERTISE!

**FOR SALE
BY OWNER**

2-STORY TOWNHOUSE



1 year old - 2 Bedrooms (Master with cathedral ceiling, walk-in closet, balcony), 1 1/2 baths with jacuzzi tub, LR, DR, washer/dryer, alarm system. All window treatments included. Many extra amenities and upgrades. Must see. Move-in condition. Call 667-1175.

Asking \$152,900
Owner financing available

**The Home
Front**
By Nina Kaeser



Did You Know??

New grass "carpet" goes down more easily than sod. Seed is grown with bark that contains resins, instead of in soil, to create lightweight strips or squares that go down quickly and resist weeds.

Cedar shakes should be stained or treated with a clear preservative. Untreated shakes are eventually discolored by dirt and uneven weathering. They must be cleaned well with power washing or a special wood cleaner before staining.

Most toilet blockages can be cleared with the old-fashioned flange-type plumber's plunger.

Selling houses: One real estate broker ran a special promotion to draw potential customers to homes-for-sale with a cookout, a clown and balloons for the children, and a raffle for visitors.

No gimmicks here. We specialize in personal interviews and realty knowhow to help you choose the perfect home. See us at Century 21 Stanford Agency, 86 Union Ave., Nutley. 235-9000.

YOU CAN MAKE A GREAT BUY ON THESE FINE HOMES

103 MYRTLE AVE.
Modernized one floor living home with finished basement. Ideal for mother/daughter.

14 & 33 NO. SPRING GARDEN AVE.
Both well maintained Colonials with many extra features.

52 SO. SPRING GARDEN AVE.
Unique styling in this 4-bedroom home plus family room.

**ANY OTHER OFFERINGS AVAILABLE
From \$150,000 to \$190,000**

EVERYONE KNOWS

GEORGE T. BOWES
YOUR NUTLEY REALTOR SINCE 1933
681 FRANKLIN AVE. NUTLEY 667-3378



BELLEVILLE COLONIAL

3 Bedrooms, Living Room, formal Dining Room, Eat-in-Kitchen, Finished Basement w/Kit., 1/2 Bath and Bar, Detached Garage, Walk-in Attic and More! Close to bus and supermarkets.

Century 21
STANFORD AGENCY

86 Union Ave.
Nutley, N.J.
235-9000

EACH OFFICE INDEPENDENTLY OWNED AND OPERATED



EQUAL PROFESSIONAL SERVICE

- in the sale or rental of housing
- in advertising the sale or rental of housing
- in standing ready to enter broker-client relationships
- in the providing of real estate brokerage services

WE SUBSCRIBE to the policy that equal opportunity in the acquisition of housing can best be accomplished through leadership, example, education and the mutual cooperation of the real estate industry and the public.

**BLOOMFIELD, GLEN RIDGE, NUTLEY & BELLEVILLE
BOARD OF REALTORS**
375 Broad Street
Bloomfield, N.J. 07003
(201) 743-5114

CLASSIFIEDS

Call:

667-3000

AUTO SALES

1979 THUNDERBOLT
EXCEL. Cond. new brakes
& exhaust system. \$1,900
Firm. 235-0676

1984 Chrysler Laser XE
Black, 2.2 eng. 64,413 mi.
Asking \$5,000 (or best
offer). Loaded! And it
talks, too! Call 759-0695

1985 GMC Conversion
Van. Fully loaded.
Captain's seats, TV/VCR
console, 40 channel CB
radio, 22,000 miles. Mint
cond. Best offer. Call days
429-1111.

1985 Plymouth Reliant
4 dr. ph. ph. radio, air
\$2,200. Call up to 1 pm or
aft. 6 pm 759-7817

PARTS ACCESSORIES SERVICES

AUTO SALES

1988 HYUNDAI Excel
cond. 4 spd. 4 dr. Like
new. Call 667-3715

AUTO LOANS!
BAD CREDIT OK!
Free information.
Call now.
1-800-437-8989
Must be 18, No One
Refused!

AUTO LOANS!
Bad credit - OK. No credit
- OK. Credit Cards, Cash
loans and Debt Con-
solidation also available.
Join our Credit Club!
1-800-636-7169

PARTS ACCESSORIES SERVICES

ATTENTION! AUTO PARTS

WILL PAY CASH FOR ANY JUNK CAR IN ANY CONDITION

Highest prices paid for late models.

USED CARS & TRUCKS

901 4246 or 991-0081

54 Steiner Ave. (near)

USED PARTS

667-3000

Mon. thru Fri.

9:00 AM to 5:00 PM

(Deadline - Tues. 12 Noon)

CLASSIFIED INDEX

CHECK YOUR AD THIS FIRST DAY OF PUBLICATION.

The Nutley Sun, Belleville Times & Bloomfield Life are responsible for MAJOR errors in the first day's insertion.

CREDITS

Credits & adjustments are to be made only for errors which significantly alter the effectiveness of the ad, such as a wrong telephone or price. Credits will be issued for typographical errors or misquoted words. The newspapers can assume responsibility only for MAJOR errors in the first day's publication.

Classified line ads appear in all three newspapers.

NUTLEY SUN BELLEVILLE TIMES BLOOMFIELD LIFE

and will appear only, free of charge, on OBC-TV Channel 36 during "The Community Bulletin Board" time frame.

WHEELS

REAL ESTATE

ANNOUNCEMENTS

CHILD CARE

DIAL-A-SERVICE

PETS & LIVESTOCK

RENTALS

WHEELS

REAL ESTATE

ANNOUNCEMENTS

CHILD CARE

DIAL-A-SERVICE

PETS & LIVESTOCK

RENTALS

WHEELS

REAL ESTATE

ANNOUNCEMENTS

CHILD CARE

DIAL-A-SERVICE

PETS & LIVESTOCK

RENTALS

WHEELS

REAL ESTATE

ANNOUNCEMENTS

CHILD CARE

DIAL-A-SERVICE

PETS & LIVESTOCK

RENTALS

WHEELS

REAL ESTATE

ANNOUNCEMENTS

CHILD CARE

DIAL-A-SERVICE

PETS & LIVESTOCK

RENTALS

WHEELS

REAL ESTATE

ANNOUNCEMENTS

CHILD CARE

DIAL-A-SERVICE

PETS & LIVESTOCK

RENTALS

WHEELS

REAL ESTATE

ANNOUNCEMENTS

CHILD CARE

DIAL-A-SERVICE

PETS & LIVESTOCK

RENTALS

WHEELS

REAL ESTATE

ANNOUNCEMENTS

CHILD CARE

DIAL-A-SERVICE

PETS & LIVESTOCK

RENTALS

WHEELS

REAL ESTATE

ANNOUNCEMENTS

CHILD CARE

DIAL-A-SERVICE

PETS & LIVESTOCK

RENTALS

WHEELS

REAL ESTATE

ANNOUNCEMENTS

CHILD CARE

DIAL-A-SERVICE

PETS & LIVESTOCK

RENTALS

WHEELS

REAL ESTATE

ANNOUNCEMENTS

CHILD CARE

DIAL-A-SERVICE

PETS & LIVESTOCK

RENTALS

WHEELS

REAL ESTATE

ANNOUNCEMENTS

CHILD CARE

DIAL-A-SERVICE

PETS & LIVESTOCK

RENTALS

WHEELS

REAL ESTATE

ANNOUNCEMENTS

CHILD CARE

DIAL-A-SERVICE

PETS & LIVESTOCK

RENTALS

WHEELS

REAL ESTATE

ANNOUNCEMENTS

CHILD CARE

DIAL-A-SERVICE

PETS & LIVESTOCK

RENTALS

WHEELS

REAL ESTATE

ANNOUNCEMENTS

CHILD CARE

DIAL-A-SERVICE

PETS & LIVESTOCK

RENTALS

WHEELS

REAL ESTATE

ANNOUNCEMENTS

CHILD CARE

DIAL-A-SERVICE

PETS & LIVESTOCK

RENTALS

WHEELS

REAL ESTATE

ANNOUNCEMENTS

CHILD CARE

DIAL-A-SERVICE

PETS & LIVESTOCK

RENTALS

WHEELS

REAL ESTATE

ANNOUNCEMENTS

CHILD CARE

DIAL-A-SERVICE

PETS & LIVESTOCK

RENTALS

WHEELS

REAL ESTATE

ANNOUNCEMENTS

CHILD CARE

DIAL-A-SERVICE

PETS & LIVESTOCK

RENTALS

WHEELS

REAL ESTATE

ANNOUNCEMENTS

CHILD CARE

DIAL-A-SERVICE

PETS & LIVESTOCK

RENTALS

WHEELS

REAL ESTATE

ANNOUNCEMENTS

CHILD CARE

DIAL-A-SERVICE

PETS & LIVESTOCK

RENTALS

WHEELS

REAL ESTATE

ANNOUNCEMENTS

CHILD CARE

DIAL-A-SERVICE

PETS & LIVESTOCK

RENTALS

WHEELS

REAL ESTATE

ANNOUNCEMENTS

CHILD CARE

DIAL-A-SERVICE

PETS & LIVESTOCK

RENTALS

WHEELS

REAL ESTATE

ANNOUNCEMENTS

CHILD CARE

DIAL-A-SERVICE

PETS & LIVESTOCK

RENTALS

WHEELS

REAL ESTATE

ANNOUNCEMENTS

CHILD CARE

DIAL-A-SERVICE

PETS & LIVESTOCK

RENTALS

WHEELS

REAL ESTATE

ANNOUNCEMENTS

CHILD CARE

DIAL-A-SERVICE

PETS & LIVESTOCK

RENTALS

WHEELS

REAL ESTATE

ANNOUNCEMENTS

CHILD CARE

DIAL-A-SERVICE

PETS & LIVESTOCK

RENTALS

WHEELS

REAL ESTATE

ANNOUNCEMENTS

CHILD CARE

DIAL-A-SERVICE

PETS & LIVESTOCK

RENTALS

WHEELS

REAL ESTATE

ANNOUNCEMENTS

CHILD CARE

DIAL-A-SERVICE

PETS & LIVESTOCK

RENTALS

WHEELS

REAL ESTATE

ANNOUNCEMENTS

CHILD CARE

DIAL-A-SERVICE

PETS & LIVESTOCK

RENTALS

WHEELS

REAL ESTATE

ANNOUNCEMENTS

CHILD CARE

DIAL-A-SERVICE

PETS & LIVESTOCK

RENTALS

WHEELS

REAL ESTATE

ANNOUNCEMENTS

CHILD CARE

DIAL-A-SERVICE

PETS & LIVESTOCK

RENTALS

WHEELS

REAL ESTATE

ANNOUNCEMENTS

CHILD CARE

DIAL-A-SERVICE

PETS & LIVESTOCK

RENTALS

WHEELS

REAL ESTATE

ANNOUNCEMENTS

CHILD CARE

DIAL-A-SERVICE

PETS & LIVESTOCK

RENTALS

WHEELS

REAL ESTATE

ANNOUNCEMENTS

CHILD CARE

DIAL-A-SERVICE

PETS & LIVESTOCK

RENTALS

WHEELS

REAL ESTATE

ANNOUNCEMENTS

CHILD CARE

DIAL-A-SERVICE

PETS & LIVESTOCK

BOATS

1968 RINKIN-17', fiberglass. Lots of extras. 1960 Caydon/Land water/skiing, 1970 100 hp Evinrude. Asking \$5,000. Call 667-2091.

FURNITURE

*Used Dining Cabinets
*Chairs/Desks
EDELSTEIN OFFICE
FURNITURE WARE
946 Market St., Paterson
Cor. Zakarias & R180
523-6153

Beesth Crib, walnut, w/brand new mattress. \$150. Twin canopy bed w/mattress, antique white, \$300. Both like new. Call Donna 751-6306.

Up Right piano \$300. Twin bed \$65. TV, record player, \$100. Other household items. 759-7716 is mess

REAL ESTATE

EQUAL HOUSING OPPORTUNITY

All real estate advertised herein is subject to the Federal Fair Housing Act of 1968 which makes it illegal to advertise "any preference, limitation, or discrimination based on race, color, religion, sex, national origin, familial status, or handicap, or intention to make any such preferences, limitation, or discrimination."

We will not knowingly accept any advertising for real estate which is in violation of the law. All persons are hereby informed that all dwellings advertised are available on an equal opportunity basis.

To complain about discrimination in housing, call HUD's national toll free number: 1-800-424-8590

HOUSES FOR SALE

BELLEVILLE GREAT STARTER!
2 BR home in good cond. 1 car det gar. 2 lots (49x106) & (44x80) for the price of one. Asking \$129,900.

Call 284-0900

PATRICIAN

Open House Realtors
Eves call Marge 759-8107

BLOOMFIELD

OPEN SUNDAY

17th, 1-4pm
Look no further! Great starter 3 BR cape w/fin. bsm. (172-1795) \$145,000. Come on in! Directions! Bay Ave. to 82 Lakewood Terr.

Weichert Realtors

The American Dream Team

BLOOMFIELD

OPEN HOUSE

(SUN-4pm)

19 BROMLEY PLACE
For all ages in this three-bedroom home with new family room, new kitchen and new roof. Located in fine area: good schools & transit. \$159,000.
MTC649-2458 Upper
Municipal Office (201) 740-1513. DIR: GPC (East 151) east onto Watchung left onto E. Passaic, right onto Coeyman, right onto Bromley.

Weichert Realtors

The American Dream Team

BLOOMFIELD

OPEN HOUSE

3 yr old Condo, 2 BRs, L.R., DR, ultra mod kit, laundry rm, all appl, W/D, W/W. Owner anxious.

Cape Cod 6 rms (3BRs), mod kit, tile bath, Franklin alum ext, C/A, Stankin School. Priced for quick sale.

GLENNWOOD REAL ESTATE AGENCY 429-7380

HOUSES FOR SALE

Belleville By owner, 3 BR, Mod. kit, 2 baths, w/central heat. New taxes. \$119,500. 751-6088

BY OWNER/OPEN HOUSE
SUN/MAR 17, 1-4pm
92 Adelaide St., Belleville
8 rms, alum siding, 2 car gar./rpic, 4 BR, new gas & water treatment. New bath & new kitchen, 12 x 20 deck. Pool, finished basement, many extras. Leaving area. For appraisals 751-6165.

FREE BROCHURE

of Long Beach Island properties. Prices have never been better. Now is the time to invest in your summer home. Whether buying or renting, call today.
ZACHARIAH REALTY 1-800-433-1143

NUTLEY

SPAC. CAPE, park like setting, 6 rms, 2 bth, C/A, gar. "A must see"

\$185,000. Eves call Diane 667-9328.

SPR GRDN loc, 3 BRs, 2 bth, fam rm off DR, gar, many lg closets. Well kept home. Reduced \$188,900.

RANCH, com loc on quiet street, 3 BRs, mod kit, 1 1/2 bth, DR, rec rm, near trans & school, \$169,900.

CAPE, great for expansion, 4 flm, full attic, at gar, on 75 x 100 lot. Radcliffe area, \$154,900.

PERFECT for singles or retired. \$139,900 - 2 BRs, new kit, mod bath, full attic. Near park & stores.

5 rms, \$750 + util.

4 1/2 rms, \$800 h/w/hw incl.

2 rms, \$500 + util.

2 rms, \$575 h/w/hw incl.

6 rms, \$775 + util.

6 rms, 2 baths, \$900 h/w/hw incl.

5 rms, \$975 + util.

4 rms, \$540 h/w/hw incl.

4 rms, \$550 h/w/hw incl.

4 rms, \$600 h/w/hw incl.

5 rms, \$700 h/w/hw incl.

5 rms, \$750 + util.

5 rms, \$740 + util.

4 1/2 rms, \$800 h/w/hw incl.

NUTLEY

3 rms, \$475 h/w/hw incl.

2 rms, \$500 + util.

2 rms, \$575 h/w/hw incl.

4 rms, \$650 + util.

5 rms, \$675 h/w/hw incl.

5 rms, \$700 + util.

5 rms, \$750 + util.

5 rms, \$750 + util.

5 rms, \$750 + util.

5 rms, \$750 + util.

5 rms, \$750 + util.

5 rms, \$750 + util.

5 rms, \$750 + util.

5 rms, \$750 + util.

5 rms, \$750 + util.

5 rms, \$750 + util.

5 rms, \$750 + util.

5 rms, \$750 + util.

5 rms, \$750 + util.

5 rms, \$750 + util.

5 rms, \$750 + util.

5 rms, \$750 + util.

5 rms, \$750 + util.

5 rms, \$750 + util.

5 rms, \$750 + util.

5 rms, \$750 + util.

5 rms, \$750 + util.

5 rms, \$750 + util.

5 rms, \$750 + util.

5 rms, \$750 + util.

5 rms, \$750 + util.

5 rms, \$750 + util.

5 rms, \$750 + util.

5 rms, \$750 + util.

5 rms, \$750 + util.

5 rms, \$750 + util.

5 rms, \$750 + util.

5 rms, \$750 + util.

5 rms, \$750 + util.

5 rms, \$750 + util.

5 rms, \$750 + util.

5 rms, \$750 + util.

5 rms, \$750 + util.

REAL ESTATE WANTED

WANTED - 2 Family in Nutley. \$200's. No realtors. Call 278-7454, have money.

RES/COM LOTS

LOTS FOR SALE
POCONO MOUNTAINS
SUN/MAR 17, 1-4pm
92 Adelaide St., Belleville
8 rms, alum siding, 2 car gar./rpic, 4 BR, new gas & water treatment. New bath & new kitchen, 12 x 20 deck. Pool, finished basement, many extras. Leaving area. For appraisals 751-6165.

APARTMENTS UNFURNISHED

Belleville 4 lg rms. Just painted. 2 BR, lg kit & L.R. W/ce carpet. \$4600, plus, util. 751-8965

Belleville 4 rms & bath. 1st flr, with heat supplied. \$700. 751-4893

Belleville 1st flr, 2 1/2 BRs, H&H/W, gas, gar, blinds, ref, stove, w/w, incl. A/C. P.M. 759-2202

APARTMENTS UNFURNISHED

Belleville 4 lg rms. Just painted. 2 BR, lg kit & L.R. W/ce carpet. \$4600, plus, util. 751-8965

Belleville 4 rms & bath. 1st flr, with heat supplied. \$700. 751-4893

Belleville 1st flr, 2 1/2 BRs, H&H/W, gas, gar, blinds, ref, stove, w/w, incl. A/C. P.M. 759-2202

APARTMENTS UNFURNISHED

Belleville 4 lg rms. Just painted. 2 BR, lg kit & L.R. W/ce carpet. \$4600, plus, util. 751-8965

Belleville 4 rms & bath. 1st flr, with heat supplied. \$700. 751-4893

Belleville 1st flr, 2 1/2 BRs, H&H/W, gas, gar, blinds, ref, stove, w/w, incl. A/C. P.M. 759-2202

APARTMENTS UNFURNISHED

Belleville 4 lg rms. Just painted. 2 BR, lg kit & L.R. W/ce carpet. \$4600, plus, util. 751-8965

Belleville 4 rms & bath. 1st flr, with heat supplied. \$700. 751-4893

Belleville 1st flr, 2 1/2 BRs, H&H/W, gas, gar, blinds, ref, stove, w/w, incl. A/C. P.M. 759-2202

APARTMENTS UNFURNISHED

Belleville 4 lg rms. Just painted. 2 BR, lg kit & L.R. W/ce carpet. \$4600, plus, util. 751-8965

Belleville 4 rms & bath. 1st flr, with heat supplied. \$700. 751-4893

Belleville 1st flr, 2 1/2 BRs, H&H/W, gas, gar, blinds, ref, stove, w/w, incl. A/C. P.M. 759-2202

APARTMENTS UNFURNISHED

Belleville 4 lg rms. Just painted. 2 BR, lg kit & L.R. W/ce carpet. \$4600, plus, util. 751-8965

Belleville 4 rms & bath. 1st flr, with heat supplied. \$700. 751-4893

Belleville 1st flr, 2 1/2 BRs, H&H/W, gas, gar, blinds, ref, stove, w/w, incl. A/C. P.M. 759-2202

APARTMENTS UNFURNISHED

Belleville 4 lg rms. Just painted. 2 BR, lg kit & L.R. W/ce carpet. \$4600, plus, util. 751-8965

Belleville 4 rms & bath. 1st flr, with heat supplied. \$700. 751-4893

Belleville 1st flr, 2 1/2 BRs, H&H/W, gas, gar, blinds, ref, stove, w/w, incl. A/C. P.M. 759-2202

APARTMENTS UNFURNISHED

Belleville 4 lg rms. Just painted. 2 BR, lg kit & L.R. W/ce carpet. \$4600, plus, util. 751-8965

Belleville 4 rms & bath. 1st flr, with heat supplied. \$700. 751-4893

Belleville 1st flr, 2 1/2 BRs, H&H/W, gas, gar, blinds, ref, stove, w/w, incl. A/C. P.M. 759-2202

APARTMENTS UNFURNISHED

Belleville 4 lg rms. Just painted. 2 BR, lg kit & L.R. W/ce carpet. \$4600, plus, util. 751-8965

Belleville 4 rms & bath. 1st flr, with heat supplied. \$700. 751-4893

Belleville 1st flr, 2 1/2 BRs, H&H/W, gas, gar, blinds, ref, stove, w/w, incl. A/C. P.M. 759-2202

APARTMENTS UNFURNISHED

Belleville 4 lg rms. Just painted. 2 BR, lg kit & L.R. W/ce carpet. \$4600, plus, util. 751-8965

Belleville 4 rms & bath. 1st flr, with heat supplied. \$700. 751-4893

Belleville 1st flr, 2 1/2 BRs, H&H/W, gas, gar, blinds, ref, stove, w/w, incl. A/C. P.M. 759-2202

APARTMENTS UNFURNISHED

Belleville 4 lg rms. Just painted. 2 BR, lg kit & L.R. W/ce carpet. \$4600, plus, util. 751-8965

Belleville 4 rms & bath. 1st flr, with heat supplied. \$700. 751-4893

Belleville 1st flr, 2 1/2 BRs, H&H/W, gas, gar, blinds, ref, stove, w/w, incl. A/C. P.M. 759-2202

APARTMENTS UNFURNISHED

Belleville 4 lg rms. Just painted. 2 BR, lg kit & L.R. W/ce carpet. \$4600, plus, util. 751-8965

Belleville 4 rms & bath. 1st flr, with heat supplied. \$700. 751-4893

Belleville 1st flr, 2 1/2 BRs, H&H/W, gas, gar, blinds, ref, stove, w/w, incl. A/C. P.M. 759-2202

APARTMENTS UNFURNISHED

Belleville 4 lg rms. Just painted. 2 BR, lg kit & L.R. W/ce carpet. \$4600, plus, util. 751-8965

Belleville 4 rms & bath. 1st flr, with heat supplied. \$700. 751-4893

Belleville 1st flr, 2 1/2 BRs, H&H/W, gas, gar, blinds, ref, stove, w/w, incl. A/C. P.M. 759-2202

APARTMENTS UNFURNISHED

Belleville 4 lg rms. Just painted. 2 BR, lg kit & L.R. W/ce carpet. \$4600, plus, util. 751-8965

Belleville 4 rms & bath. 1st flr, with heat supplied. \$700. 751-4893

Belleville 1st flr, 2 1/2 BRs, H&H/W, gas, gar, blinds, ref, stove, w/w, incl. A/C. P.M. 759-2202

APARTMENTS UNFURNISHED

Belleville 4 lg rms. Just painted. 2 BR, lg kit & L.R. W/ce carpet. \$4600, plus, util. 751-8965

Belleville 4 rms & bath. 1st flr, with heat supplied. \$700. 751-4893

Belleville 1st flr, 2 1/2 BRs, H&H/W, gas, gar, blinds, ref, stove, w/w, incl. A/C. P.M. 759-2202

APARTMENTS UNFURNISHED

Belleville 4 lg rms. Just painted. 2 BR, lg kit & L.R. W/ce carpet. \$4600, plus, util. 751-8965

Belleville 4 rms & bath. 1st flr, with heat supplied. \$700. 751-4893

Belleville 1st flr, 2 1/2 BRs, H&H/W, gas, gar, blinds, ref, stove, w/w, incl. A/C. P.M. 759-2202

APARTMENTS UNFURNISHED

Belleville 4 lg rms. Just painted. 2 BR, lg kit & L.R. W/ce carpet. \$4600, plus, util. 751-8965

Belleville 4 rms & bath. 1st flr, with heat supplied. \$700. 751-4893

Belleville 1st flr, 2 1/2 BRs, H&H/W, gas, gar, blinds, ref, stove, w/w, incl. A/C. P.M. 759-2202

APARTMENTS UNFURNISHED

Belleville 4 lg rms. Just painted. 2 BR, lg kit & L.R. W/ce carpet. \$4600, plus, util. 751-8965

Belleville 4 rms & bath. 1st flr, with heat supplied. \$700. 751-4893

Belleville 1st flr, 2 1/2 BRs, H&H/W, gas, gar, blinds, ref, stove, w/w, incl. A/C. P.M. 759-2202

APARTMENTS UNFURNISHED

Belleville 4 lg rms. Just painted. 2 BR, lg kit & L.R. W/ce carpet. \$4600, plus, util. 751-8965

APARTMENTS UNFURNISHED

Belleville 2 BR apt, avail 3/1, 1 BR apt, avail 4/1, H&H/W incl. Call super 759-8562

APARTMENTS UNFURNISHED

Belleville 5 rms, 1st flr, W/D hook-up. Immed. occupy \$650 + util. Call 228-7338

APARTMENTS UNFURNISHED

Belleville 3 1/2 rm. Gardenette. Recently renovated. Refrig, stove, D/W, W/W carp, A/C & washing & drying fac. Incl. All you pay is electric. \$595.

APARTMENTS UNFURNISHED

Near N.Y./Newark trans. No fee to tenant.

CASALE

REALTOR 751-2300

APARTMENTS UNFURNISHED

Belleville 4 rms, H&H/W sup, rug, avail now. Call 751-4379

APARTMENTS UNFURNISHED

Belleville 4 rms, H&H/W, gas, gar, blinds, ref, stove, w/w, incl. A/C. P.M. 759-2202

APARTMENTS UNFURNISHED

Belleville 4 rms, H&H/W, gas, gar, blinds, ref, stove, w/w, incl. A/C. P.M. 759-2202

APARTMENTS UNFURNISHED

Belleville 4 rms, H&H/W, gas, gar, blinds, ref, stove, w/w, incl. A/C. P.M. 759-2202

APARTMENTS UNFURNISHED

Belleville 4 rms, H&H/W, gas, gar, blinds, ref, stove, w/w, incl. A/C. P.M. 759-2202

APARTMENTS UNFURNISHED

Belleville 4 rms, H&H/W, gas, gar, blinds, ref, stove, w/w, incl. A/C. P.M. 759-2202

APARTMENTS UNFURNISHED

Belleville 4 rms, H&H/W, gas, gar, blinds, ref, stove, w/w, incl. A/C. P.M. 759-2202

APARTMENTS UNFURNISHED

Belleville 4 rms, H&H/W, gas, gar, blinds, ref, stove, w/w, incl. A/C. P.M. 759-2202

APARTMENTS UNFURNISHED

Belleville 4 rms, H&H/W, gas, gar, blinds, ref, stove, w/w, incl. A/C. P.M. 759-2202

APARTMENTS UNFURNISHED

Belleville 4 rms, H&H/W, gas, gar, blinds, ref, stove, w/w, incl. A/C. P.M. 759-2202

APARTMENTS UNFURNISHED

Belleville 4 rms, H&H/W, gas, gar, blinds, ref, stove, w/w, incl

PRICE BREAK



U.S.D.A. A GRADE

FROZEN, WHOLE WITH RIB CAGE

ShopRite Turkey Breast

4-7 LBS.

97

lb.

WHY PAY MORE™

Wilson Meat Franks

1-lb. pkg.

59

100% PURE PREMIUM

Tropicana Orange Juice

64-oz. cont.

REG. OR HOMESTYLE

169

FINE, MED., WIDE OR HOMESTYLE

Penns. Dutch Egg Noodles

1-lb. pkg.

49

The MEATING® Place

U.S.D.A. CHOICE BEEF LOIN

Boneless Sirloin Steak

1 lb.

2.99

ANY SIZE PACKAGE, FRESH

Perdue Whole Frying Chicken

1 lb.

.99

PERDUE FRESH QUARTERS OR

Cut-Up Fryers

1 lb.

1.19

PERDUE WHOLE W/ RIB CAGE

Perdue Chicken Breast

1 lb.

1.89

PERDUE WHOLE W/ RIB CAGE

Split Chicken Breast

1 lb.

1.99

SAVE 100 A.L.B. PERDUE FRESH

Breast Tenderloins

1 lb.

3.39

PERDUE 3 DRUMS, 3 THIGHS & 3 SPLIT BREASTS

Pick of the Chick

1 lb.

1.49

FRESH AMERICAN, BLADE CUT

Shoulder Lamb Chops

1 lb.

1.99

FRESH

Boneless Pork Butts

1 lb.

1.79

WITH POKET FOR STUFFING

Breast of Veal

1 lb.

1.29

The Fresh Fish Market

U.S. GRADE 'A'

Fresh Mahi Mahi Fillet

1 lb.

3.99

U.S. GRADE 'A', NEW ENGLAND

Fresh Sea Scallops

1 lb.

6.99

FRESH ATLANTIC

Ocean Perch Fillet

1 lb.

3.99

FROZEN OR THAWED, FARM RAISED, 16-20 PER LB.

Extra Jumbo Shrimp

1 lb.

7.99

The Appy Place

STORE SLICED, FIRST CUT

Corned Beef or Pastrami

1 lb.

4.99

STORE SLICED

Domestic Swiss Cheese

1 lb.

2.99

WHY PAY MORE™

Fresh Cole Slaw

1 lb.

.69

STORE SLICED BILMAR

Turkey Breast

1 lb.

3.99

The Bakery Place

ASSORTED VARIETIES

Manischewitz Rye Bread

10-oz. loaf

.79

REG. OR SANDWICH

ShopRite White Bread

22-oz. loaf

.79

ShopRite 12-PACK

English Muffins

24-oz. pkg.

.99

VALUABLE COUPON

MFR 2453 OR

WITH THIS COUPON

Sealtest Sherbet, Free or Ice Cream

1.99

ASST VAR 1/2 GAL CART

019220 ENTER

Limit one. Good at any ShopRite. Mar. 10 thru Sat., Mar. 16, 1991.

SAVE .50

The Produce Place

KINGS PRIDE & OTHER POPULAR BRANDS

Corned Beef Brisket

5 to 7 LBS.

1.29

THICK CUT HALVES

Corned Beef Brisket

1 lb.

1.39

THIN CUT HALVES

Corned Beef Brisket

1 lb.

1.59

THICK CONSUMER SIZE

Corned Beef Brisket

1 lb.

1.39

THIN CONSUMER SIZE

Corned Beef Brisket

1 lb.

1.59

MONEY LOW SALT

Corned Beef Brisket

1 lb.

2.59

FRIERICH, LOW SALT

Corned Beef Brisket

1 lb.

2.79

SWIFTS OVER ROASTED, MILD OR GARLIC

Corned Beef Brisket

1 lb.

1.99

KINGS PRIDE OVEN ROASTED

Corned Beef Brisket

1 lb.

2.79

MR. TURKEY

Turkey Kielbasa

1 lb.

1.19

The Grocery Place

ORIGINAL OR BUTTER FLAVOR

Crisco Shortening

9-lb. can

1.89

PRICE BREAK

Crisco Shortening

9-lb. can

1.89

ASST. VAR. DEL MONTE

Vegetable Classics

9 1/2-oz. tray

.99

PLANTERS EXTRA CREAMY

Peanut Butter

4-lb. can

4.99

INSTANT

Sanka Coffee

8-oz. jar

3.69

ASST. VAR. IN JUICE OR SYRUP

Dole Pineapple

1-lb. 4 oz. can

.69

REG. OR REDUCED CALORIE

ShopRite Mayonnaise

1-qt. jar

.99

Chef's Express

WHERE AVAILABLE

Chef's Express Salsbury Steak

1 lb.

2.49

SAVORY

Potato Wedge

1 lb.

.99

CHEF'S EXPRESS

Stuffed Cabbage

1 lb.

2.99

General Merchandise

PRECISION II NON-STICK

10" Wearever Saute Pan

each

9.99

ShopRite FOIL ROASTER/BAKER OR

Lasagna Pan

2-pk. pkgs.

3.00

T-120

TDK Video Tape

each

2.99

ShopRite Coupon

WITH THIS COUPON

Pepsi, Slice or Mountain Dew

PLUS DEP WHERE REQ. REG. DEF OR CASH FREE 2 LTR. BTL.

019240 ENTER

Limit one. Good at any ShopRite. Sun., Mar. 10 thru Sat., Mar. 16, 1991.

SAVE

The Produce Place

PRICE BREAK

Fresh Green Cabbage

1 lb.

.12

VITAMIN 'C'

Fresh Strawberries

1-pt. cont.

1.19

VITAMIN 'C' 48 SIZE WHITE

Florida Grapefruit

3 for 1.00

WASH. STATE, EXTRA FANCY 100 SIZE

Red Delicious Apples

1 lb.

.99

'B' VITAMINS, WASHINGTON STATE 100 SIZE

Anjou Pears

1 lb.

.99

IMPORTED FROM S. AMERICA, 100-110 SIZE

Bartlett Pears

1 lb.

.99

VITAMIN 'C' JUICY 100 SIZE

Florida Oranges

5 for .99

VITAMIN 'C' FLORIDA

Oranges or Grapefruit

5-lb. bag

2.49

BLACK OR THOMPSON GREEN OR RED

Seedless Grapes

1 lb.

1.49

PLUMP & RIPE

Red Raspberries

1/2-pt. 1.99

The Dairy Place

WHY PAY MORE™

Farm Flavor Grape Jelly

2-lb. jar

.69

PRICE BREAK

Farm Flavor Grape Jelly

2-lb. jar

.69

WHY PAY MORE™

Mazola Corn Oil

1-gal. btl.

4.99

CAMPBELL'S CHUNKY

Vegetable Soup

2 10 1/4-oz. cans

.99

ShopRite

Sandwich Bags

300-cl. box

.84

ShopRite

Liquid Bleach

1 1/2-gal. btl.

.99

ASST. VAR., PREMIUM

Purina Cat Food

4-6-oz. cans

.99

Fresh Bake Shoppe

WHERE AVAILABLE

FRESHLY BAKED Irish Soda Bread

18-oz. loaf

1.99

CHOCOLATE OR YELLOW, ASSORTED

St. Patrick's Day Cake

30-oz.

6.99

FRESHLY BAKED

8" Apple Pie

24-oz.

2.99

Health & Beauty Aids

ASSORTED VARIETIES

Rise Shave Cream

11-oz. cans

2.99

ANTISEPTIC

ShopRite Mouthwash

32-oz. btl.

.99

ALL VAR., SHAMPOO

Head & Shoulders

16-oz. btl.

3.99

ShopRite Coupon

WITH THIS COUPON

Chase & Sandborn Ground Coffee

ALL METHOD (EXCEPT DECAF) 1 1/2-oz. CAN

019030 ENTER

Limit one. Good at any ShopRite. Sun., Mar. 10 thru Sat., Mar. 16, 1991.

SAVE .30

The Dairy Place

U.S. #1

Maine Potatoes

20-lb. bag

2.99

LOW IN SODIUM

All Green Asparagus

1 lb.

1.29

TOPS IN VITAMIN 'A'

California Carrots

2 1-lb. bags

.99

U.S. #1

Yellow Onions

3-lb. bag

1.19

LONG GREEN, SUPER SELECT

Fresh Cucumbers

3 for 1.00

NEW CROP, U.S. #1

Red Potatoes

2 lbs.

.99

LOW IN CALORIES

Royal Purple Eggplants

1 lb.

.79

VITAMIN 'C' LARGE 5x6 SIZE

Firm Ripe Tomatoes

1 lb.

.89

VITAMIN 'C'

Green Peppers

1 lb.

.99

LOW CALORIES

Pascal Celery

each

.99

The Dairy Place

AMERICAN

ShopRite Singles

1-lb. pkg.

1.49

FRIENDSHIP

Sour Cream

16-oz. cont.

.89

ASST. FLAVORS, 6-PACK

Light n' Lively Yogurt

26-oz. pkg.

1.99

ALL FLAVORS, ShopRite

Swiss Style Yogurt

5 8-oz. conts.

2.00

The Deli Place

WHY PAY MORE™

White's Sliced Bacon

1-lb. pkg.

1.49

WHY PAY MORE™

Hormel Canned Ham

3-lb. can

7.99

WHY PAY MORE™

Krakus Sliced Ham

8-oz. can

2.49

CHICKEN OR TURKEY

ShopRite Franks

1-lb. pkg.

.99

The Frozen Food Place

ASSORTED VARIETIES

Healthy Choice Entrees or Dinners

7 1/2-12.7 oz. pkg.

1.99

ASST. VAR. LENDERS

Big 'n' Snaky Bagels

12 to 15 6 oz. pkg.

.99

ASST. VAR. FROZEN YOGURT OR REG. OR LITE

Turkey Hill Ice Cream

1-lb. cont.

2.39

ShopRite Coupon

WITH THIS COUPON

20-Lb. Maine Potatoes

ALL PURPOSE U.S. #1 BAG

019230 ENTER

Limit one. Good at any ShopRite. Sun., Mar. 10 thru Sat., Mar. 16, 1991.

SAVE 1.00